MODIS Active Fire Detections - May 15, 2010
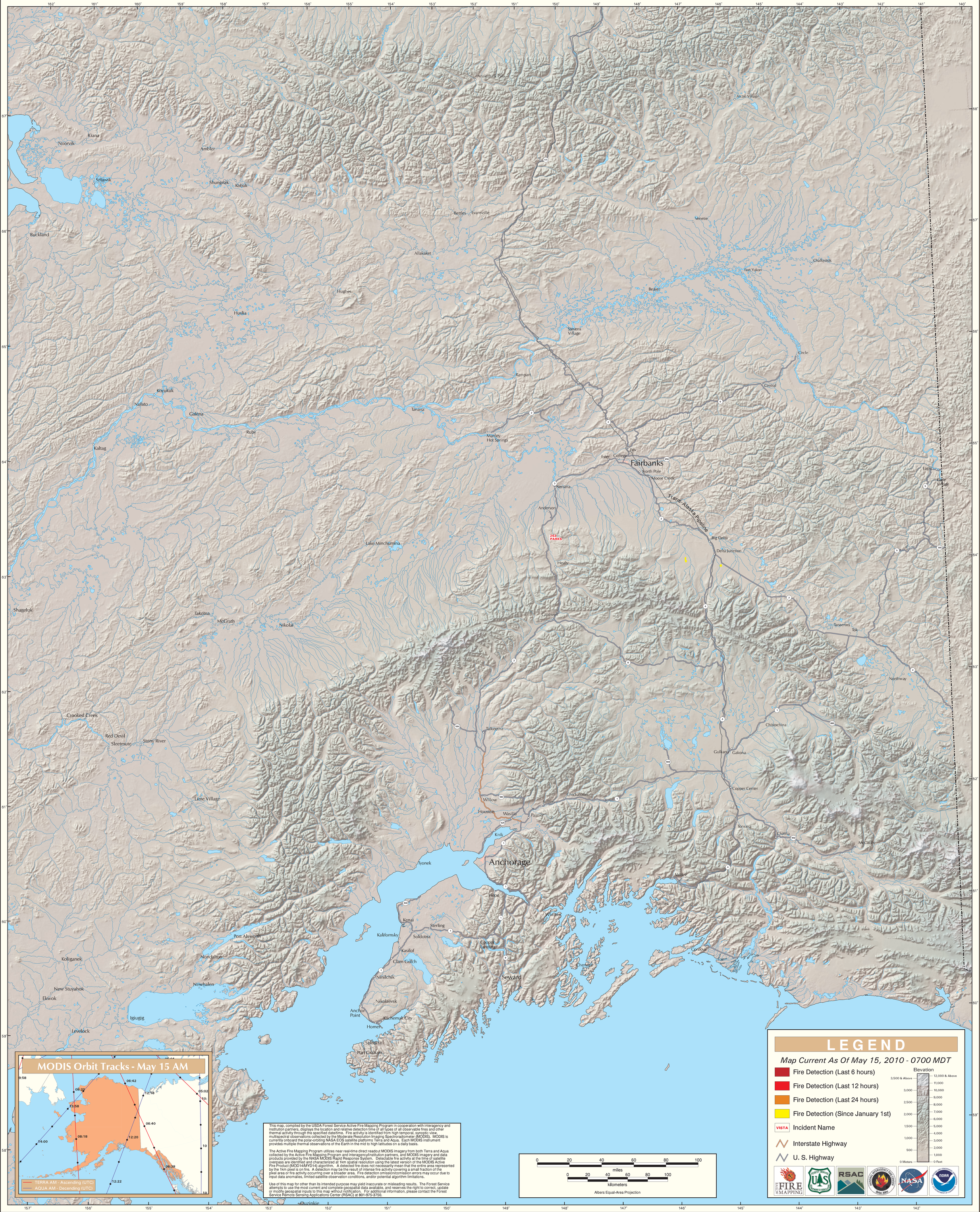
Alaska Geographic Area (Interior Alaska)