MODIS Active Fire Detections - June 9, 2010
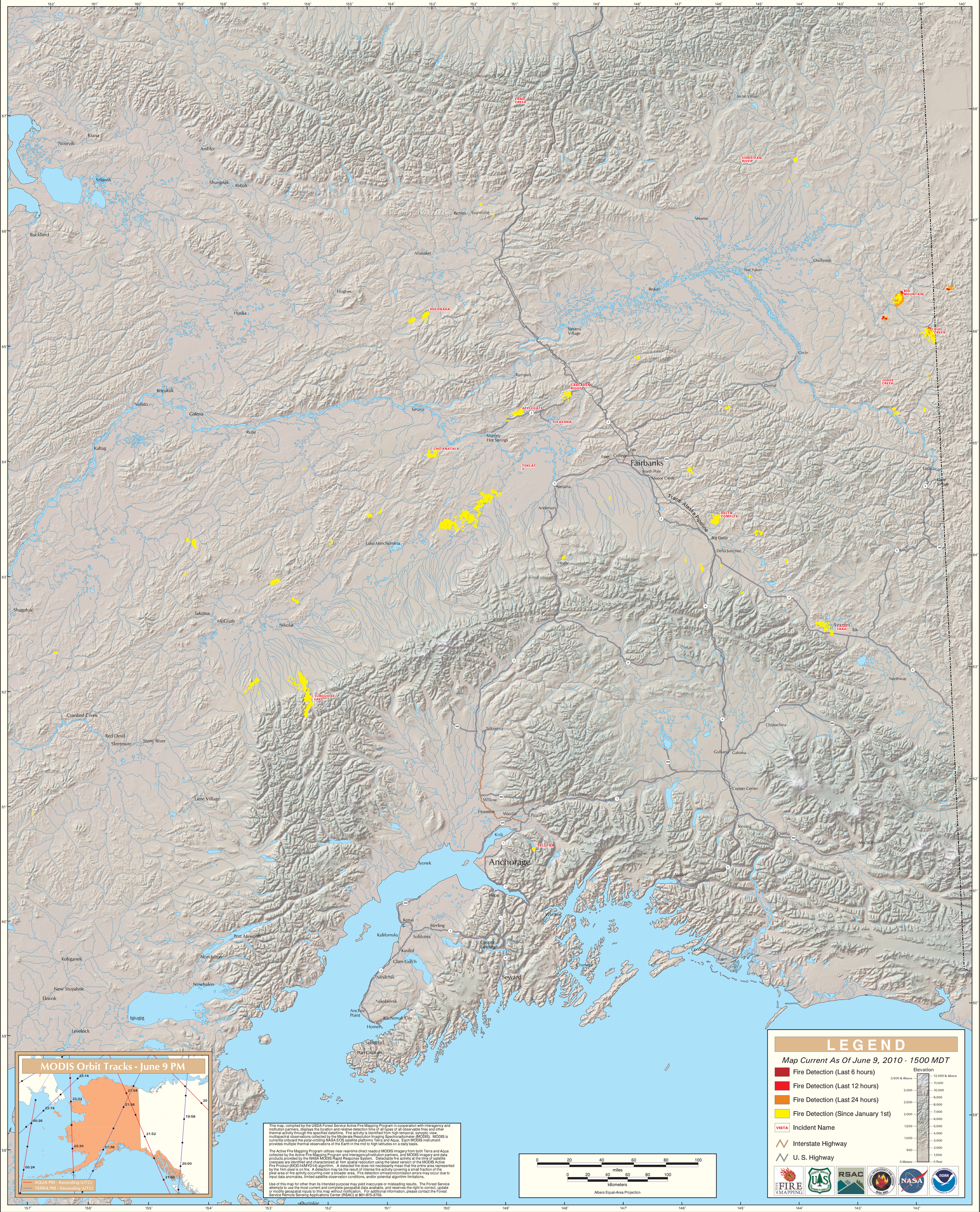
Alaska Geographic Area (Interior Alaska)