MODIS Active Fire Detections - June 18, 2010
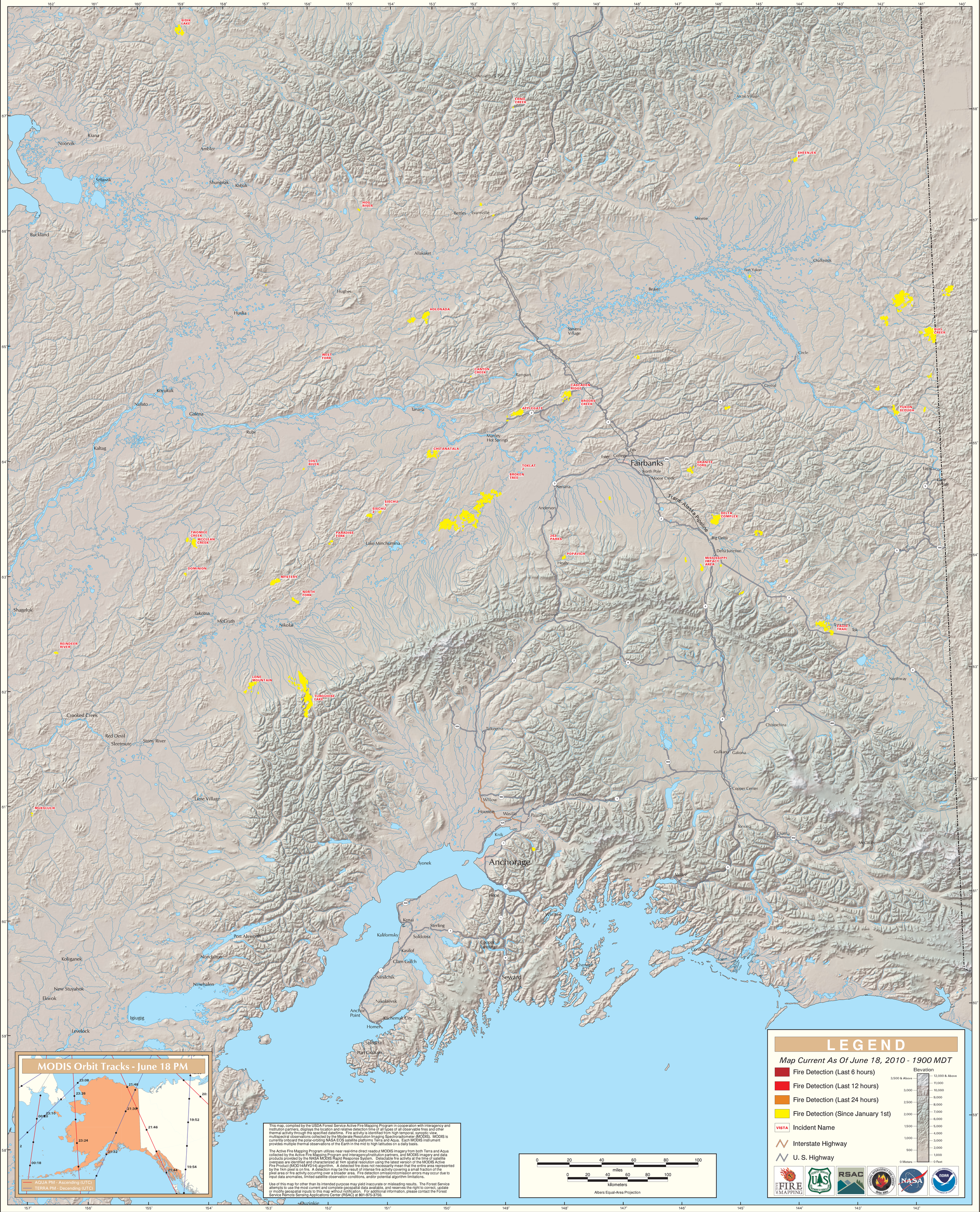
Alaska Geographic Area (Interior Alaska)