MODIS Active Fire Detections - July 2, 2010
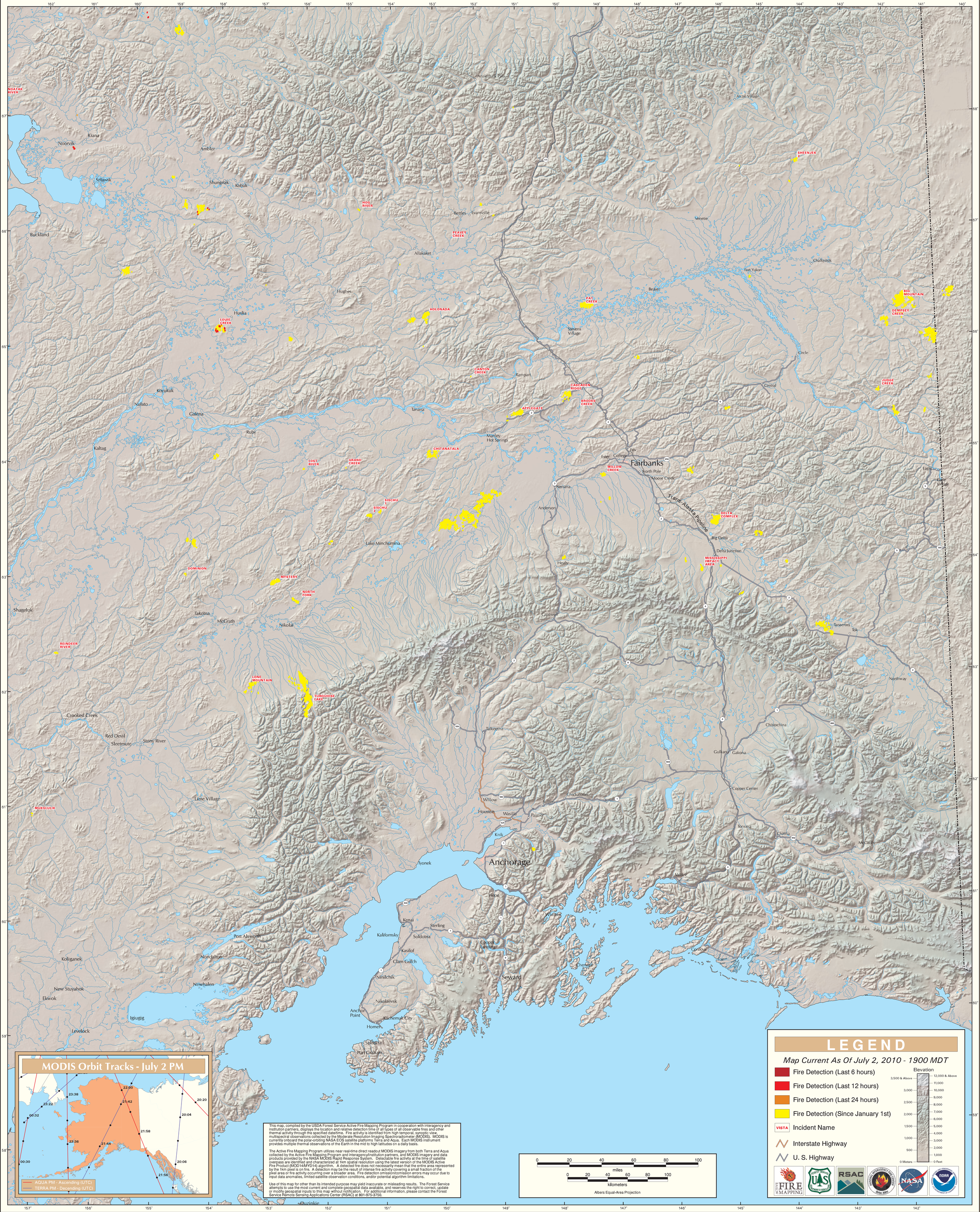
Alaska Geographic Area (Interior Alaska)