MODIS Active Fire Detections - July 12, 2010
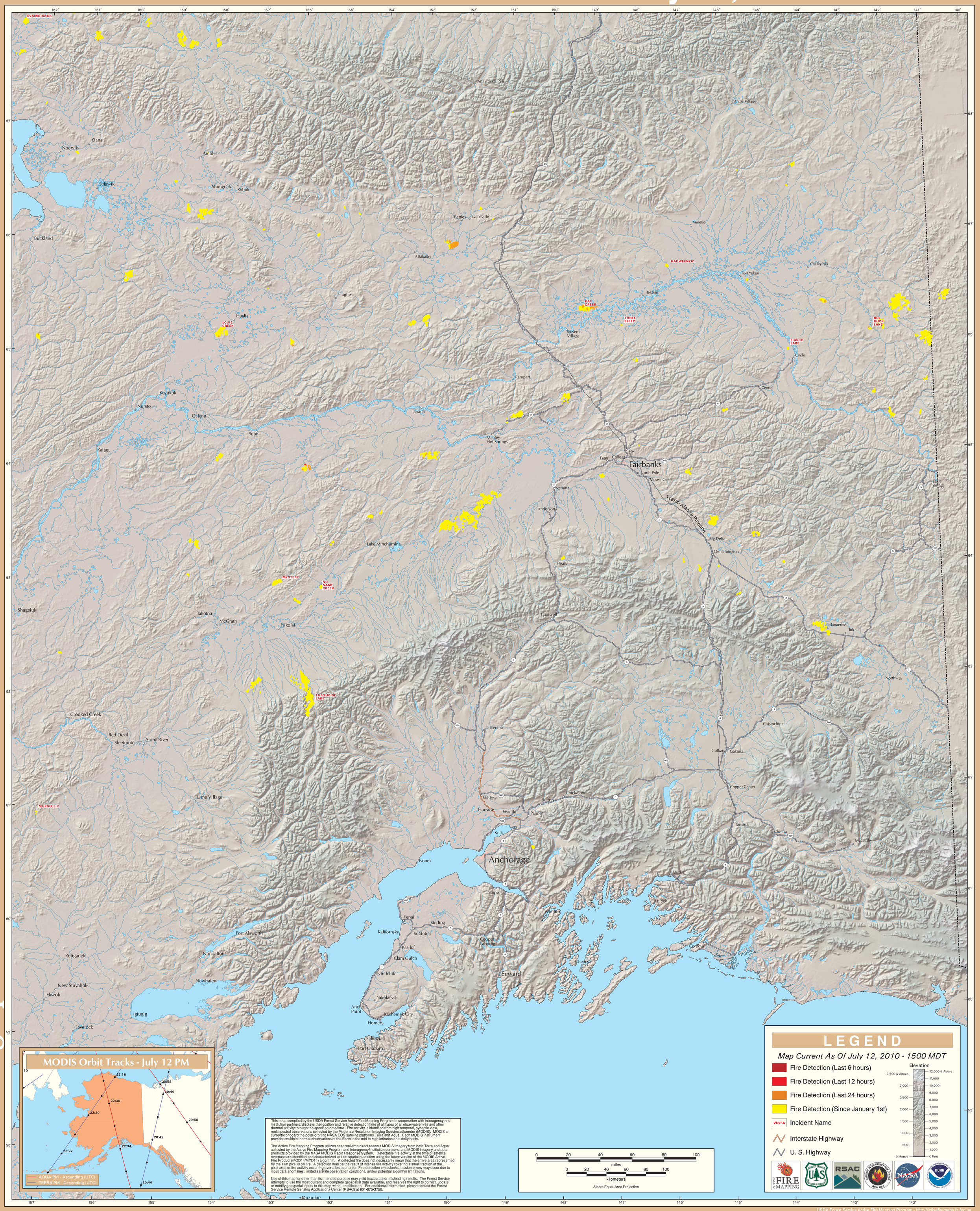
Alaska Geographic Area (Interior Alaska)