MODIS Active Fire Detections - July 26, 2010
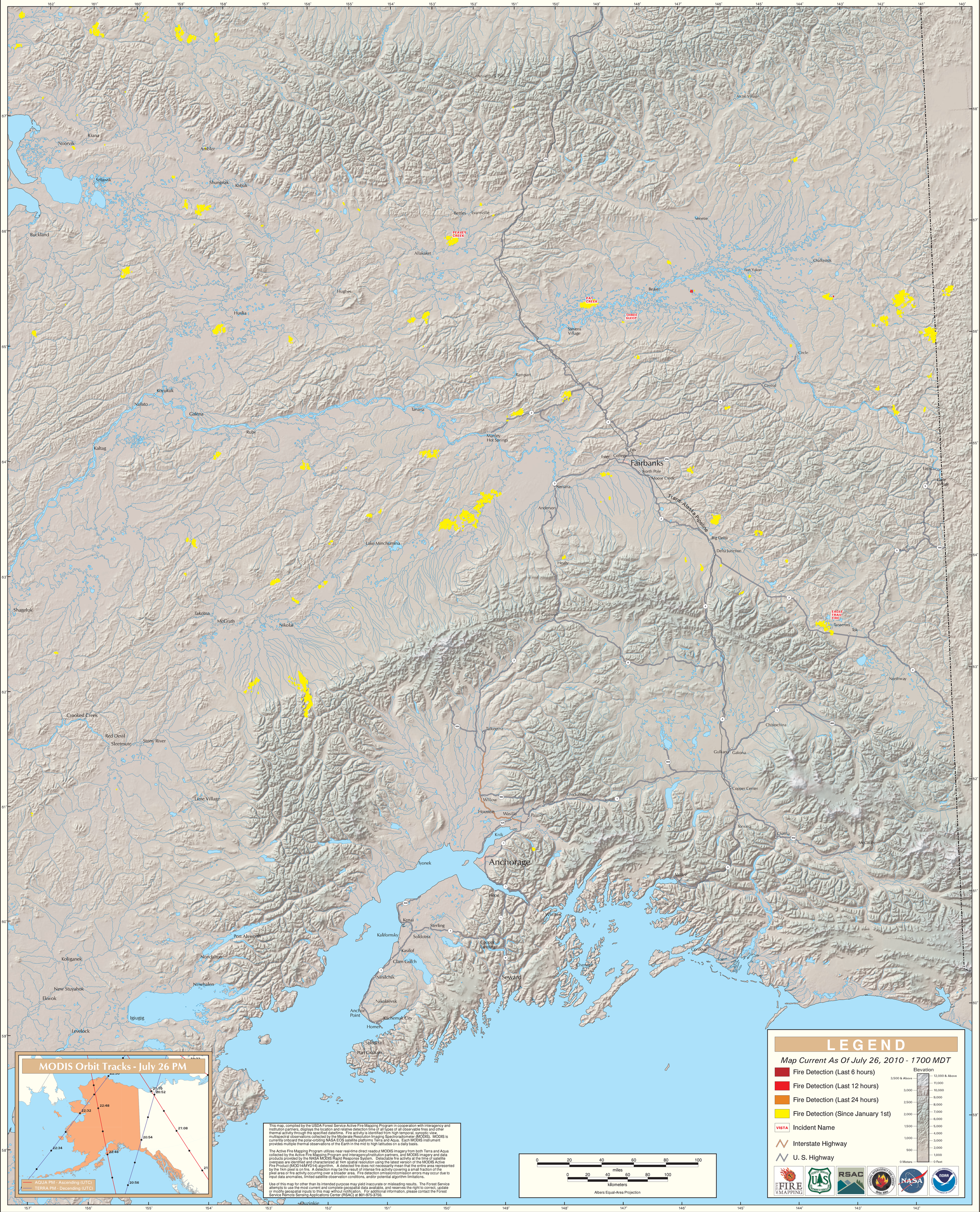
Alaska Geographic Area (Interior Alaska)