MODIS Active Fire Detections - July 28, 2010
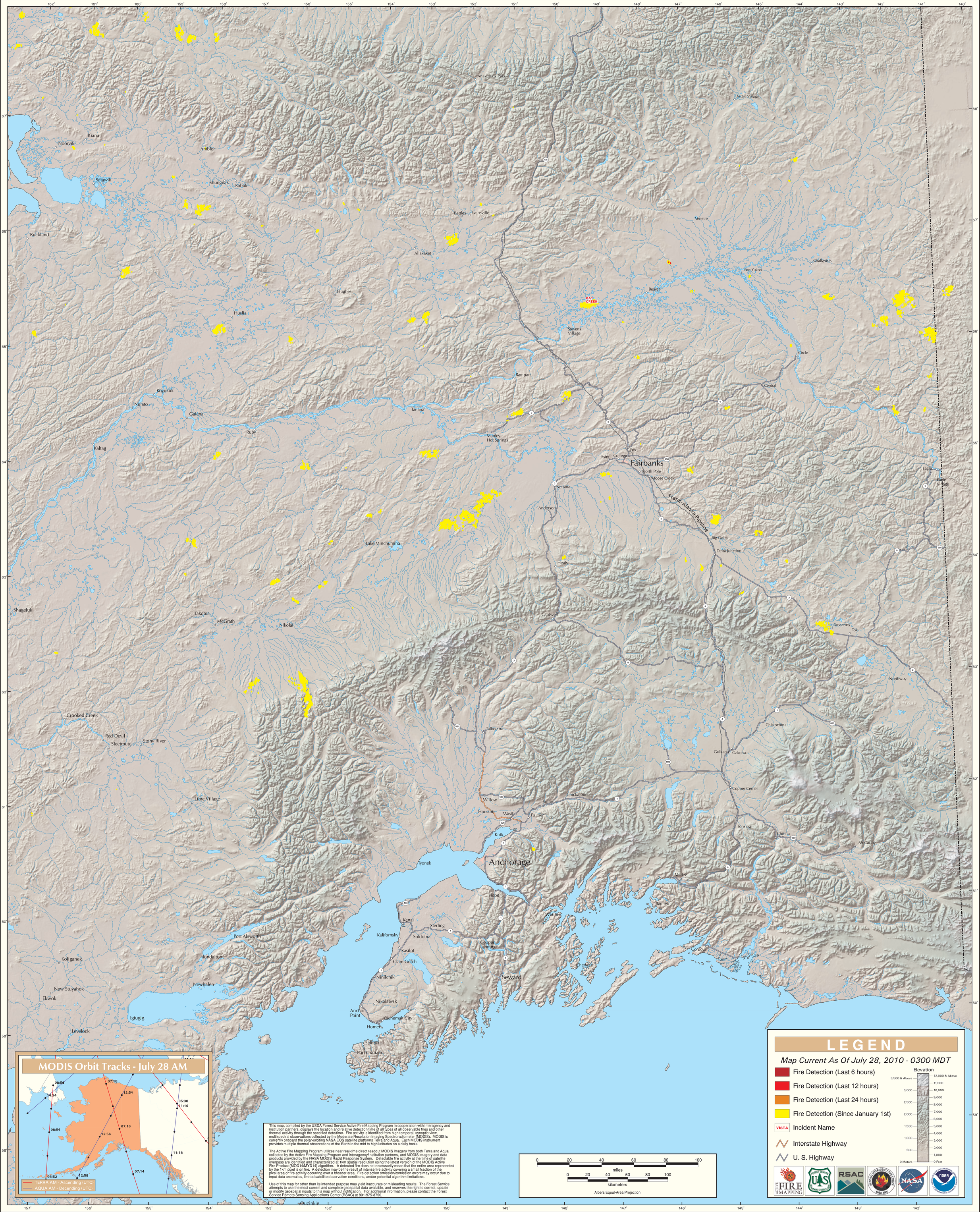
Alaska Geographic Area (Interior Alaska)