MODIS Active Fire Detections - August 23, 2010
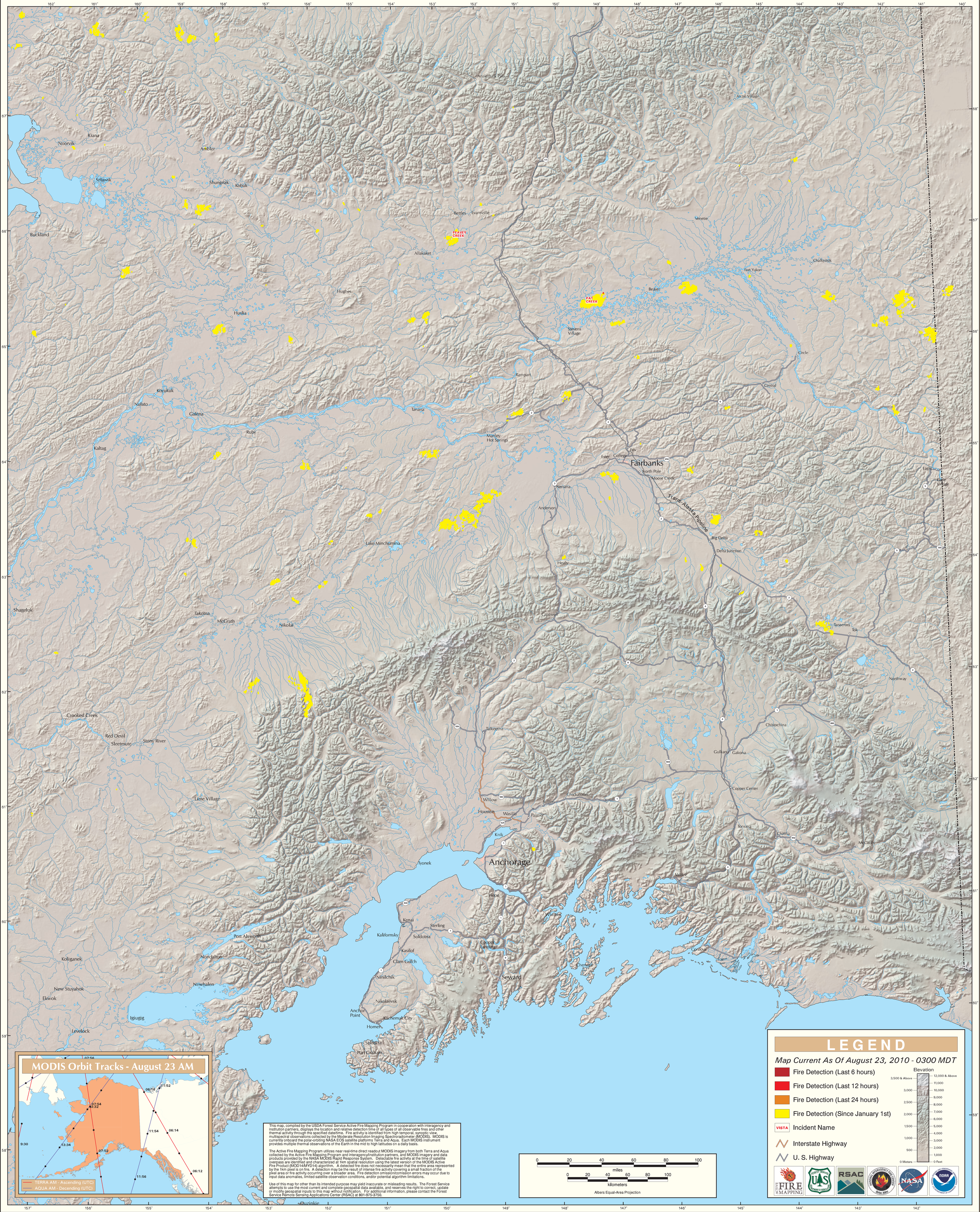
Alaska Geographic Area (Interior Alaska)