MODIS Active Fire Detections - August 30, 2010
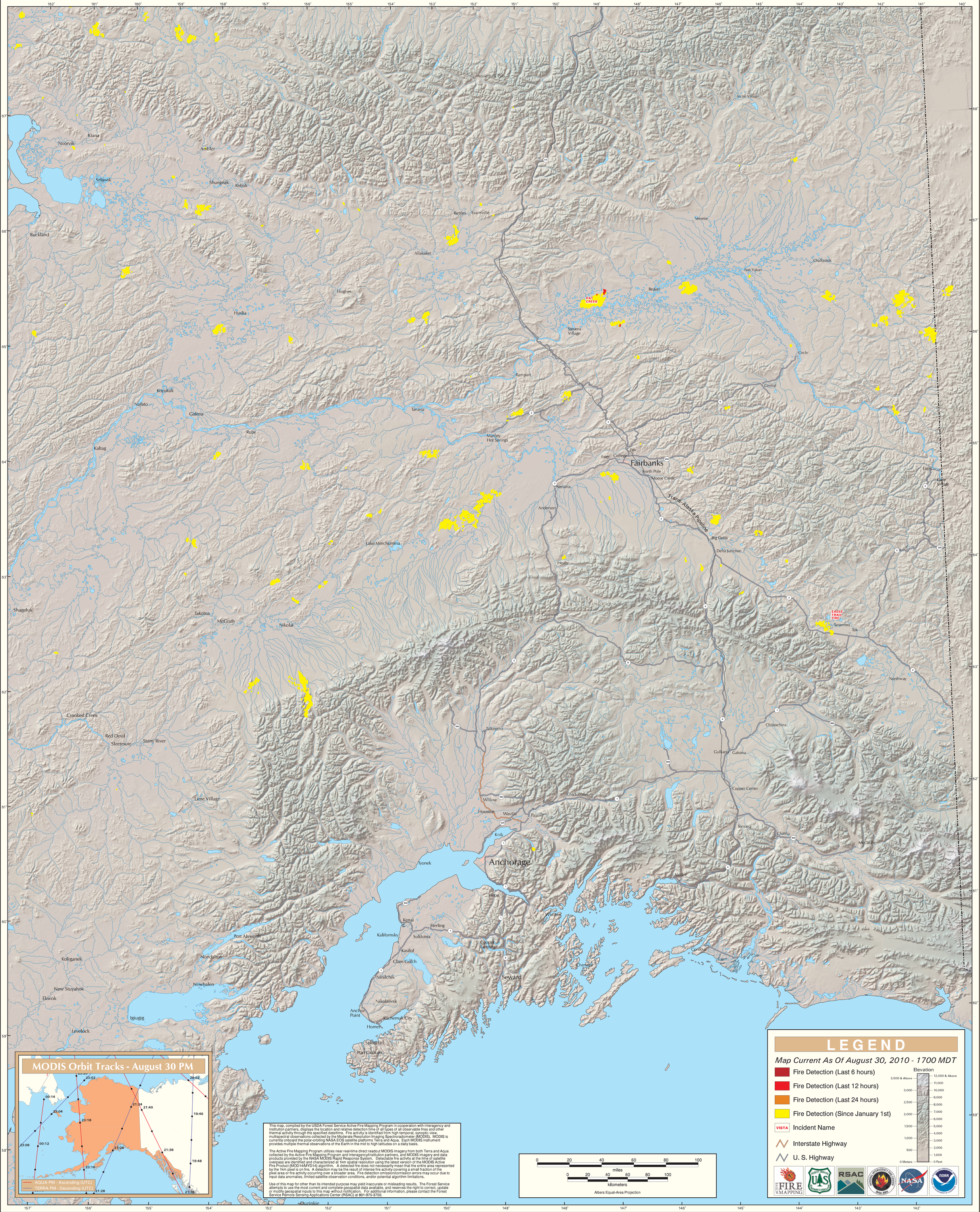
Alaska Geographic Area (Interior Alaska)