MODIS Active Fire Detections - September 5, 2010
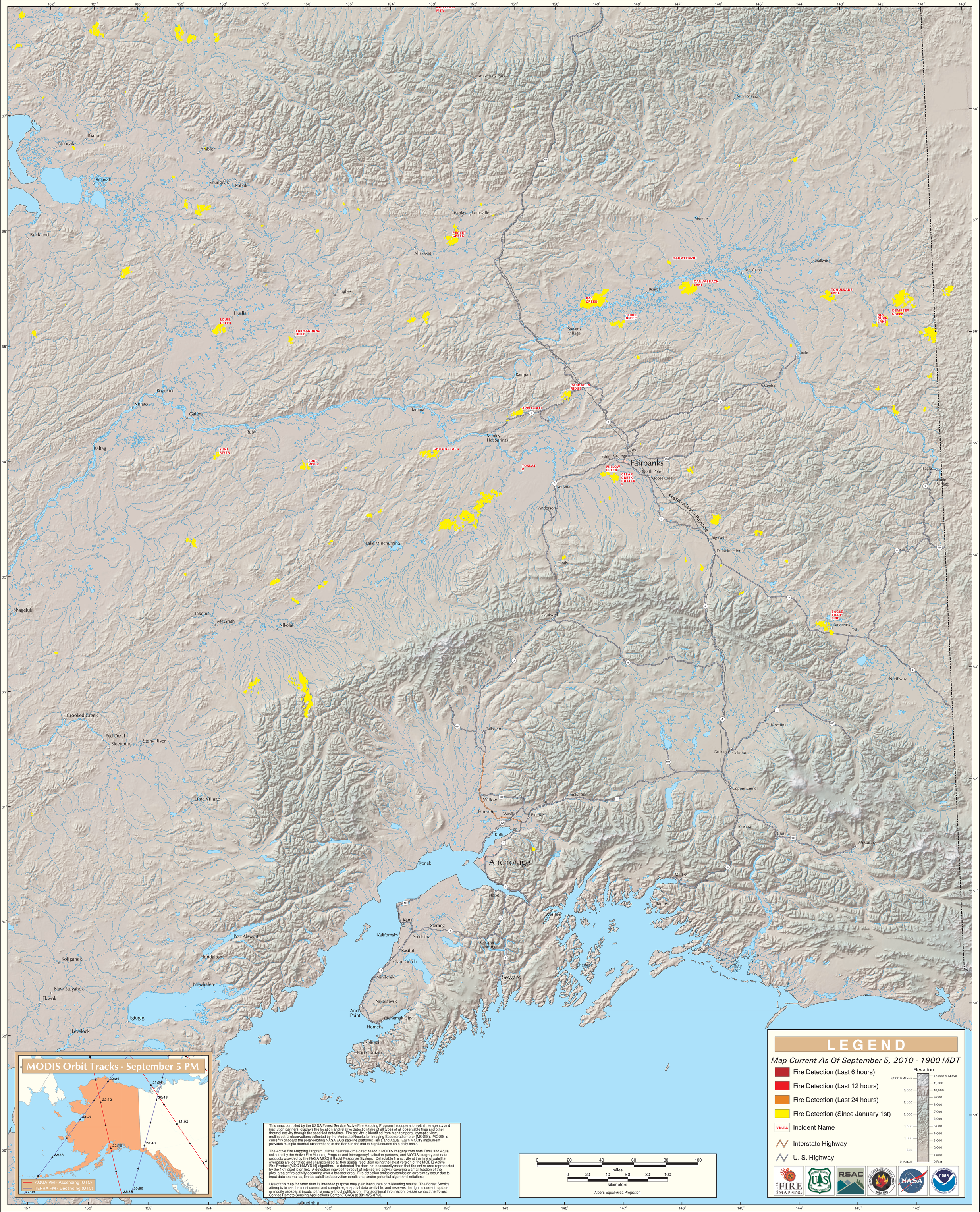
Alaska Geographic Area (Interior Alaska)