MODIS Active Fire Detections - September 7, 2010
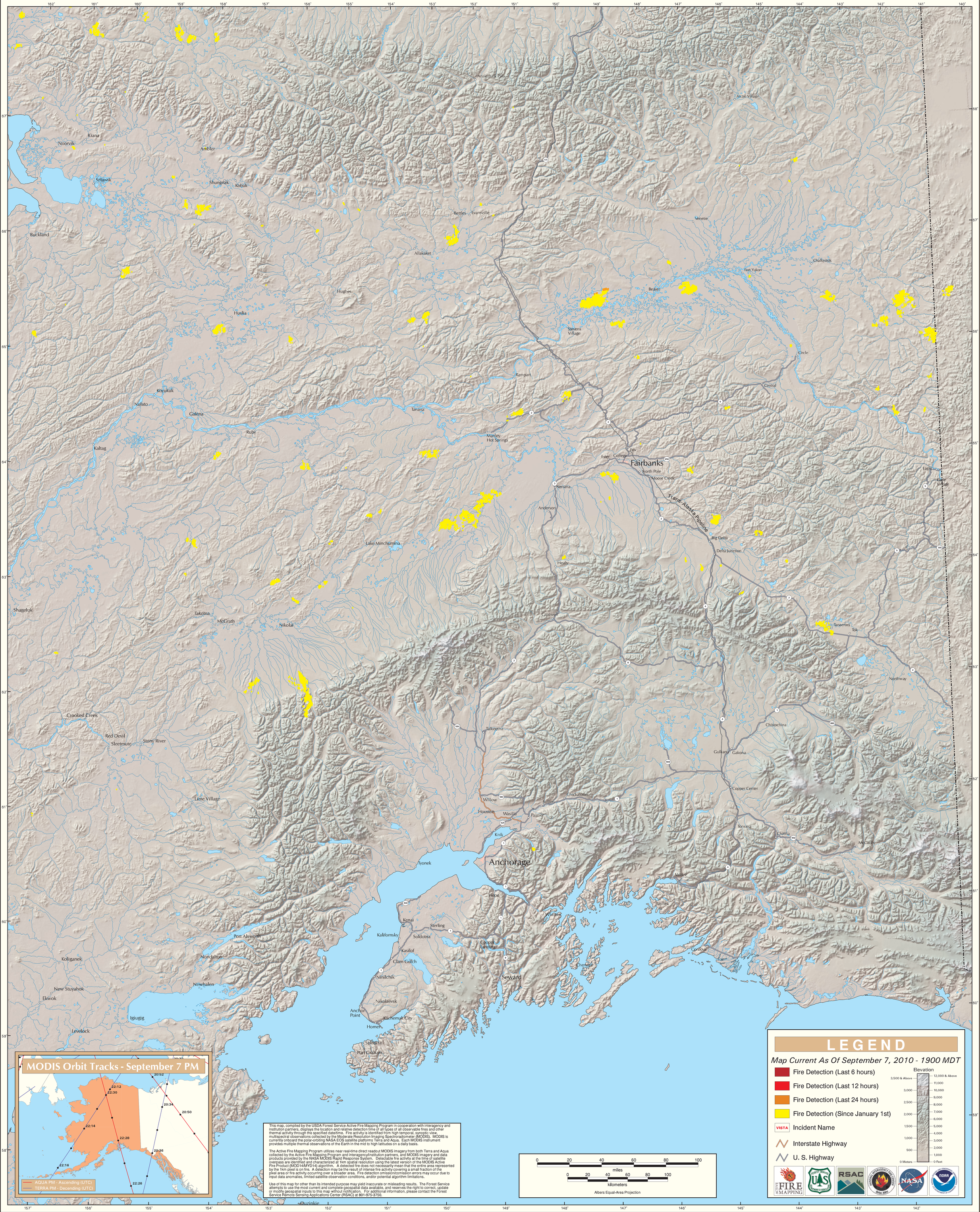
Alaska Geographic Area (Interior Alaska)