MODIS Active Fire Detections - September 9, 2010
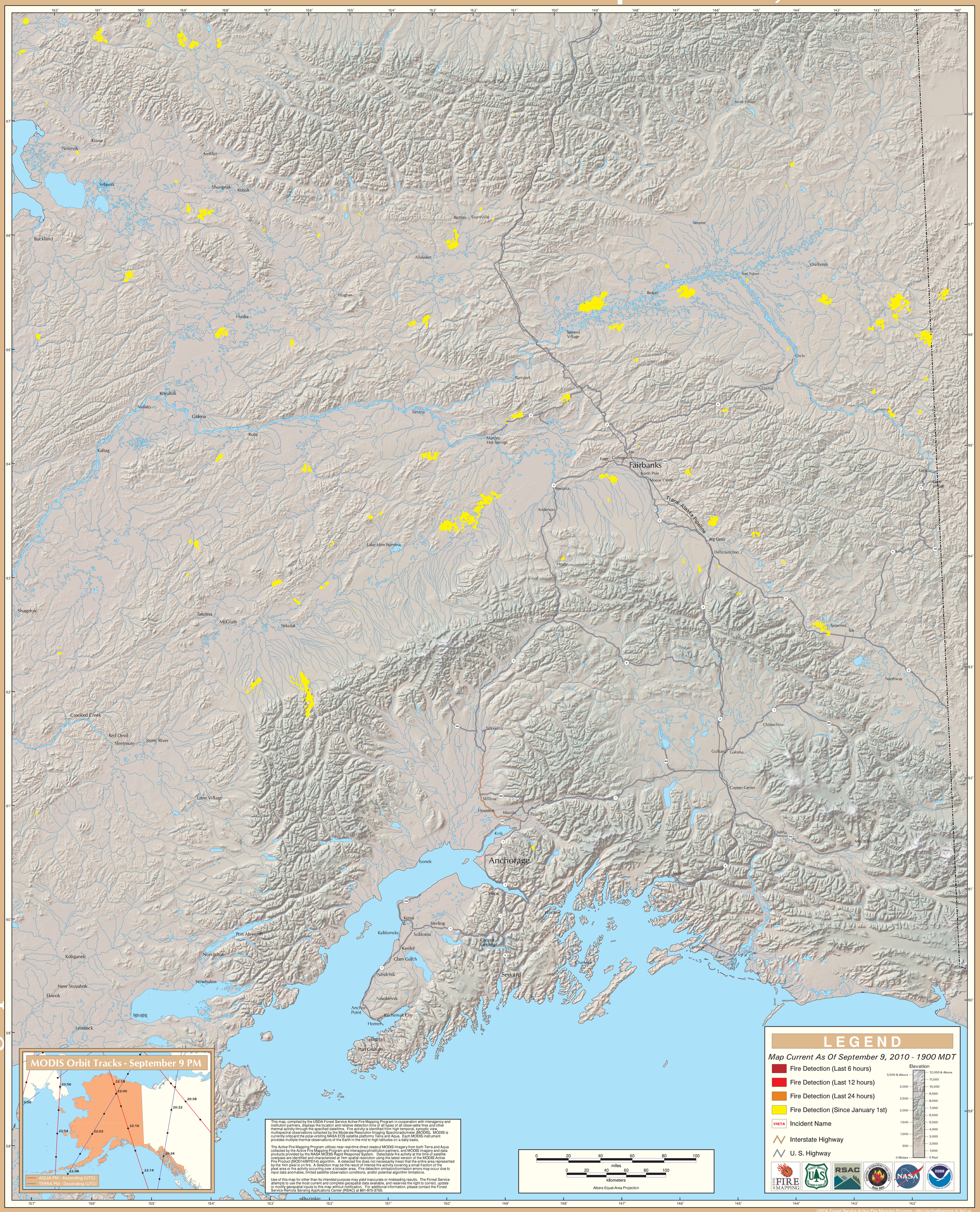
Alaska Geographic Area (Interior Alaska)