MODIS Active Fire Detections - September 14, 2010
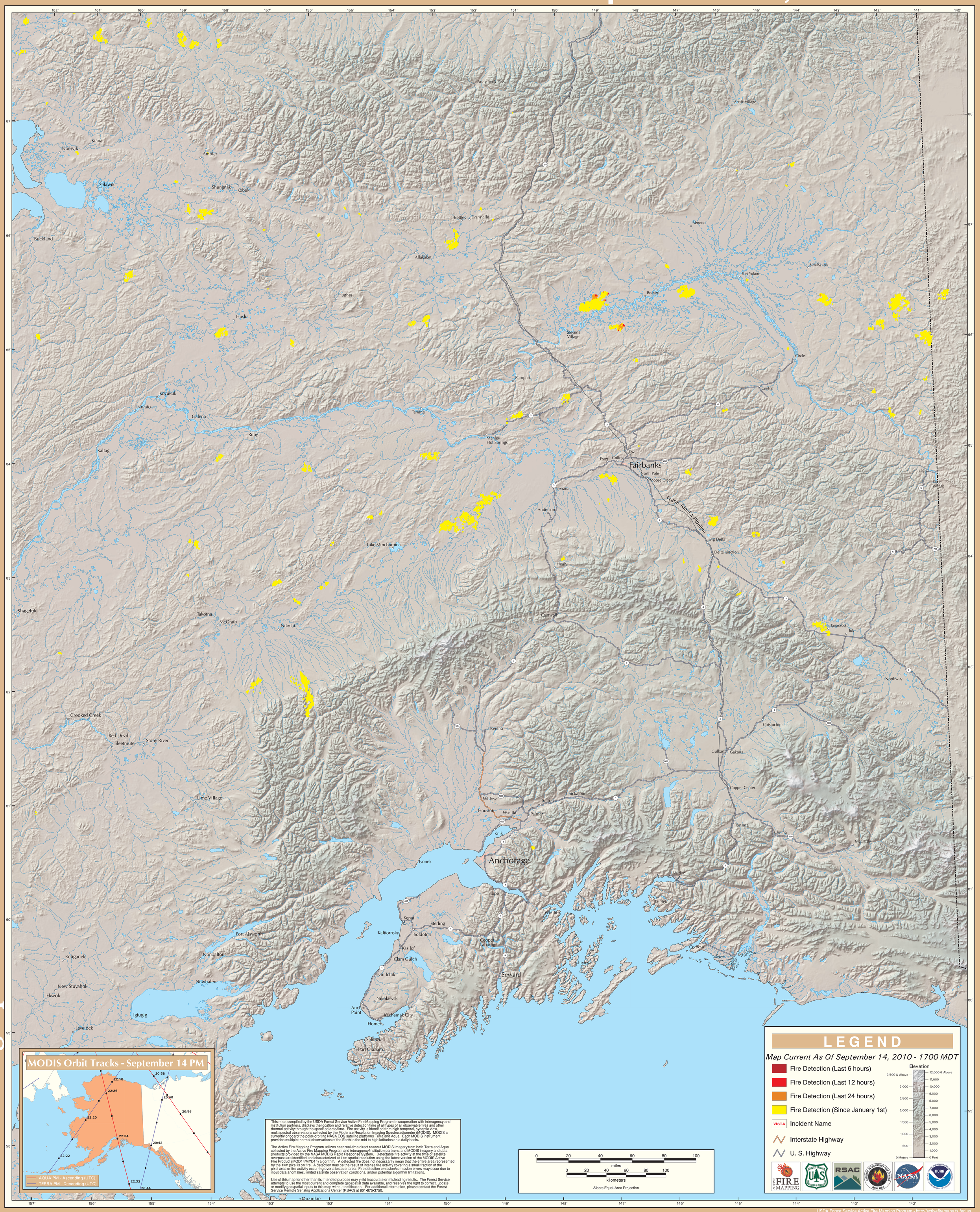
Alaska Geographic Area (Interior Alaska)