# MODIS Active Fire Detections - September 20, 2010
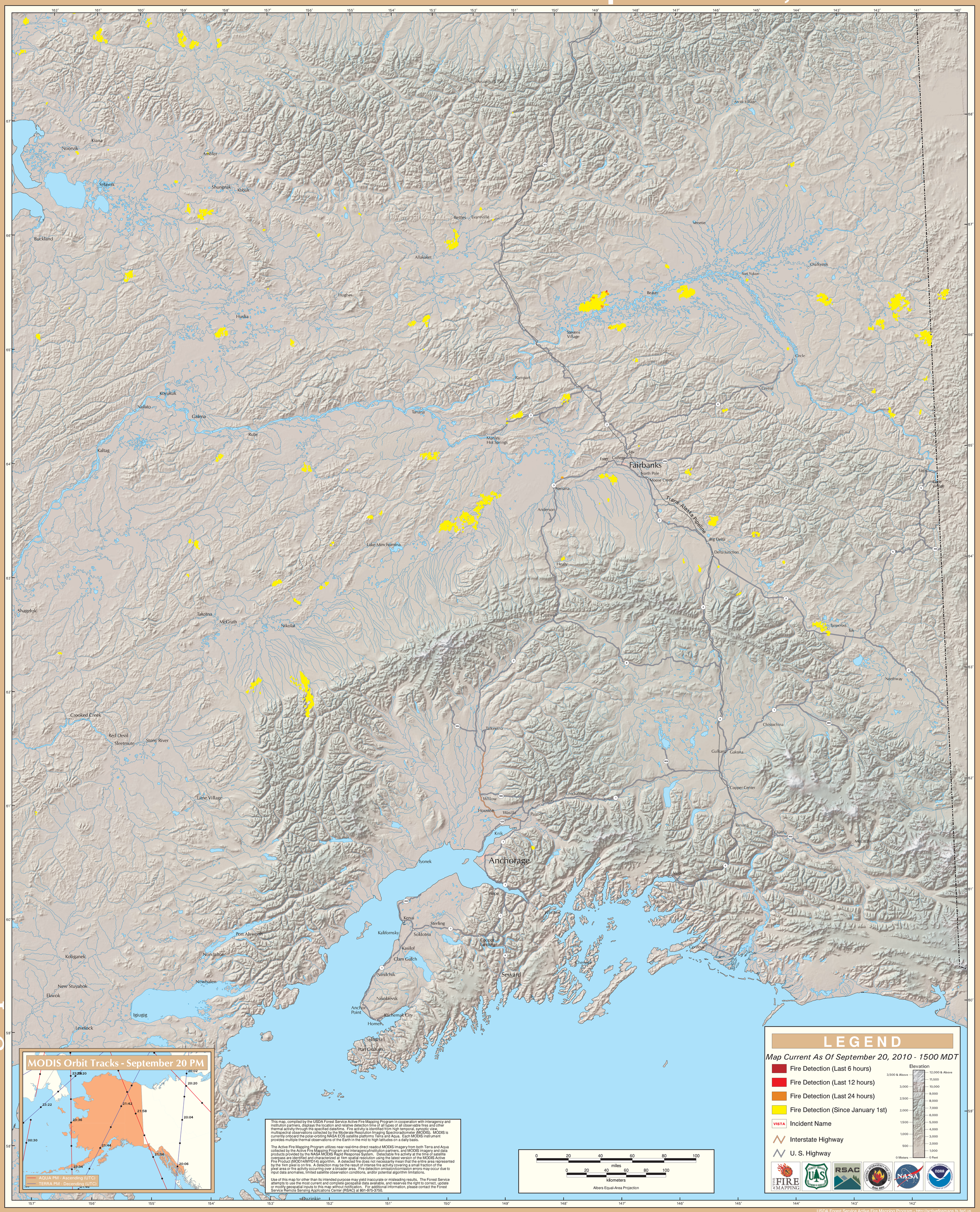
Alaska Geographic Area (Interior Alaska)