MODIS Active Fire Detections - September 23, 2010
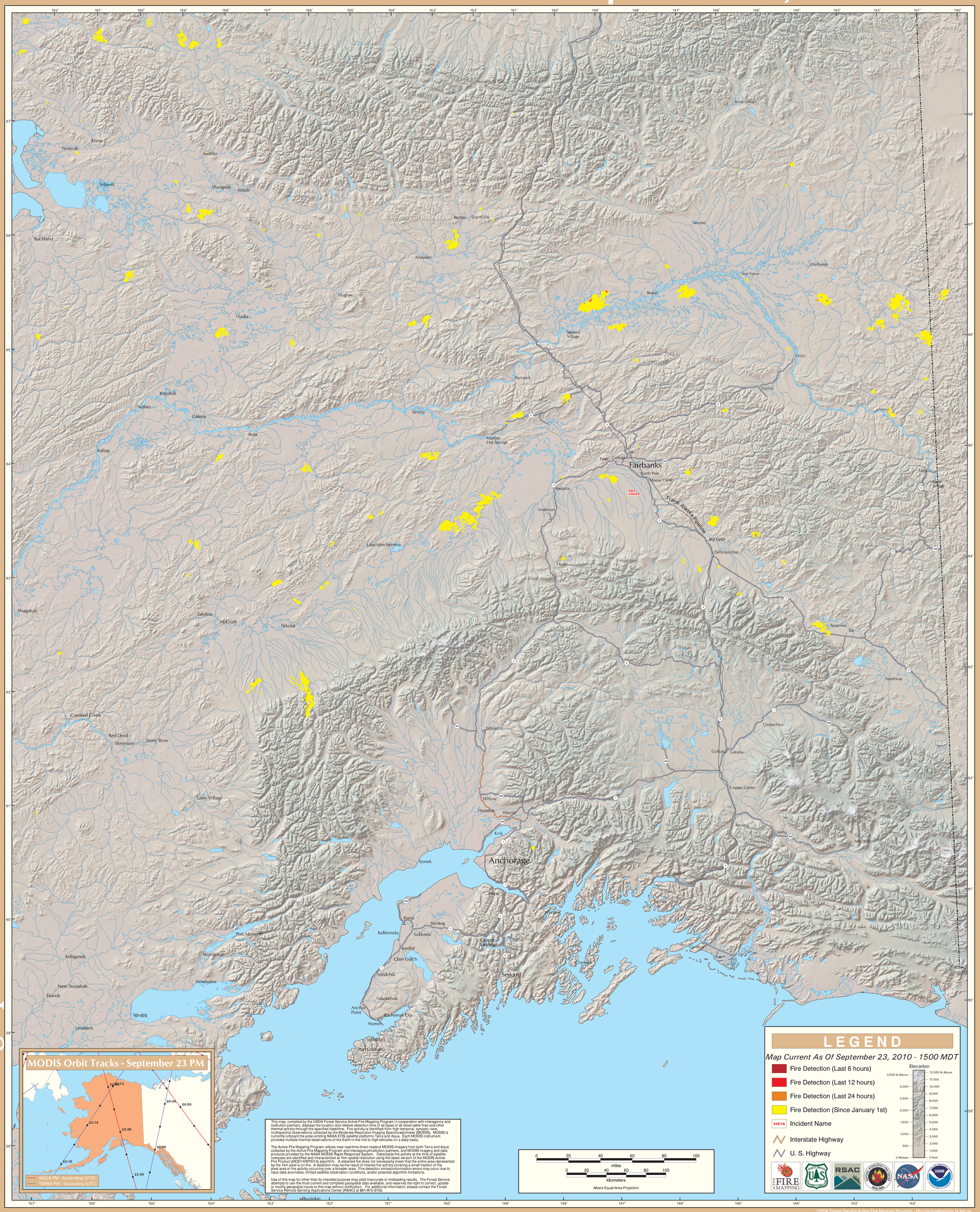
Alaska Geographic Area (Interior Alaska)