MODIS Active Fire Detections - September 28, 2010
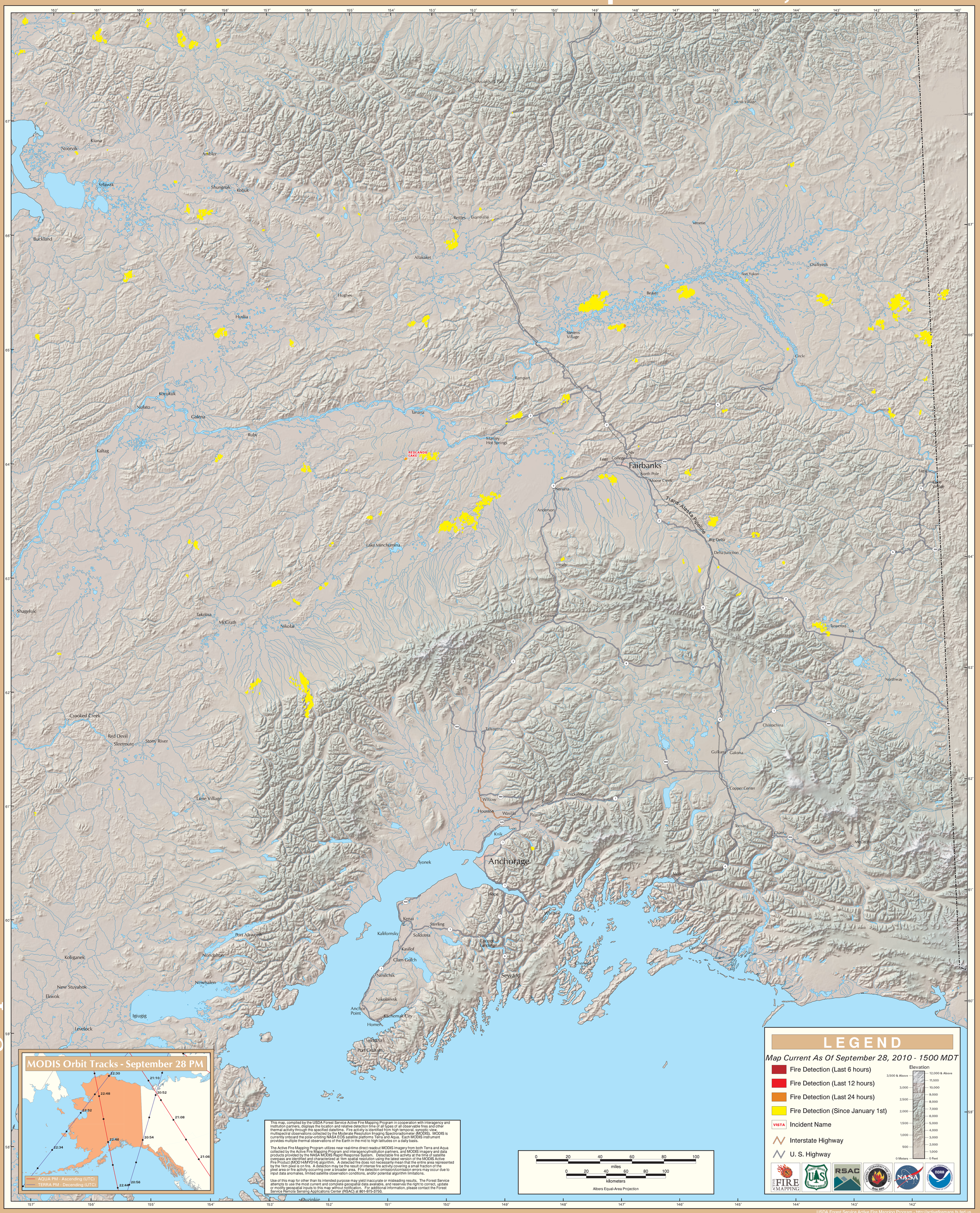
Alaska Geographic Area (Interior Alaska)