MODIS Active Fire Detections - October 25, 2010
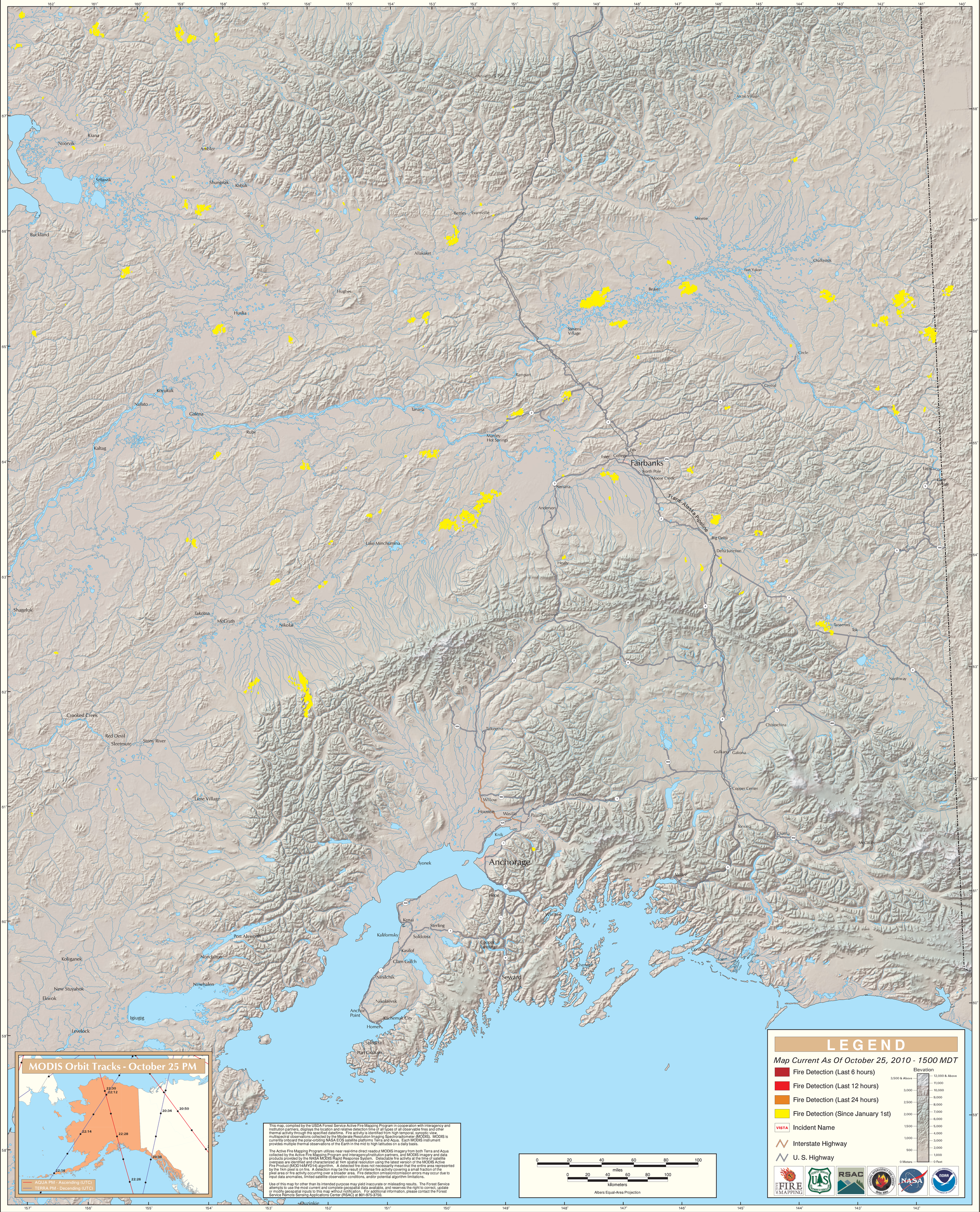
Alaska Geographic Area (Interior Alaska)