MODIS Active Fire Detections - November 11, 2010
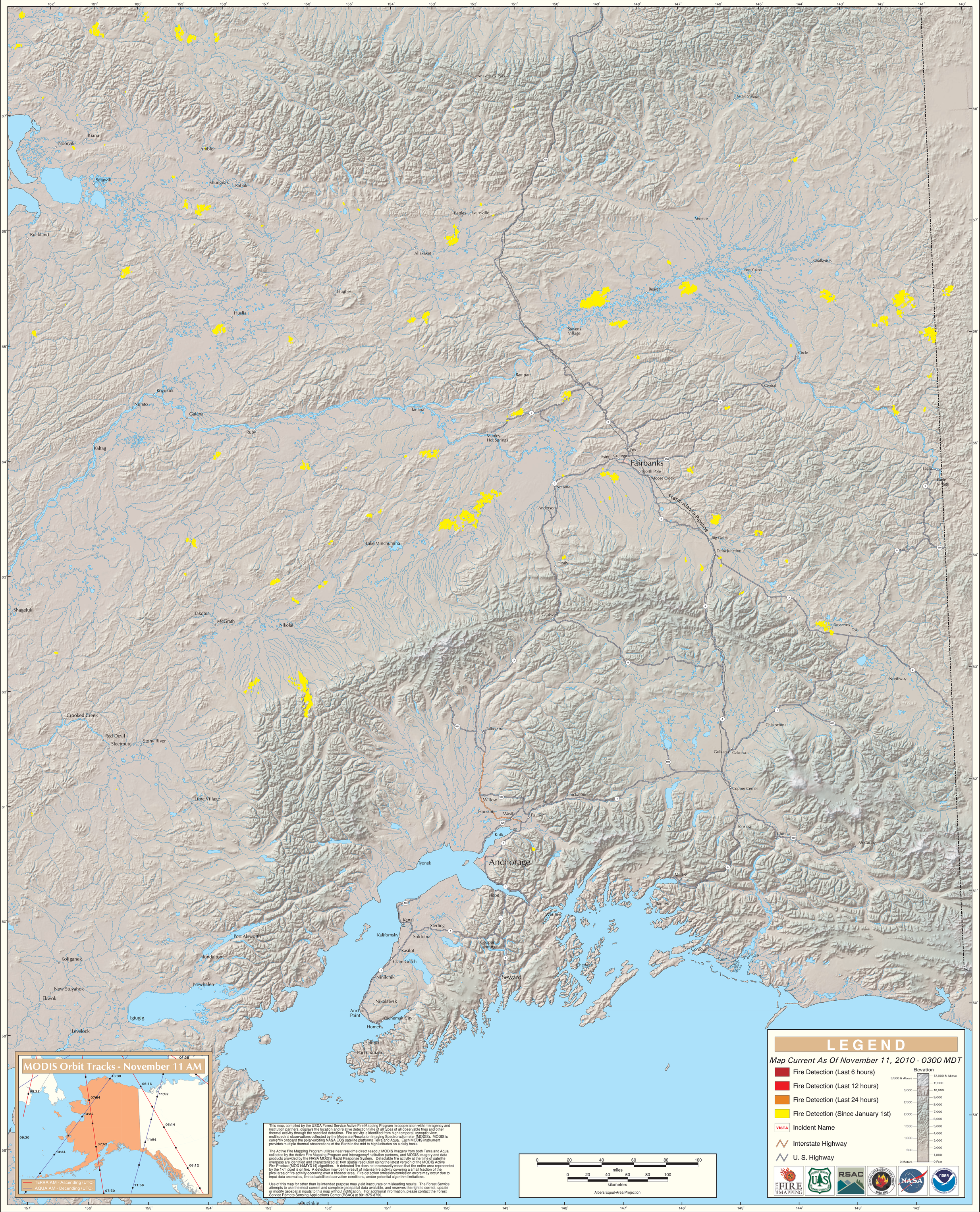
Alaska Geographic Area (Interior Alaska)