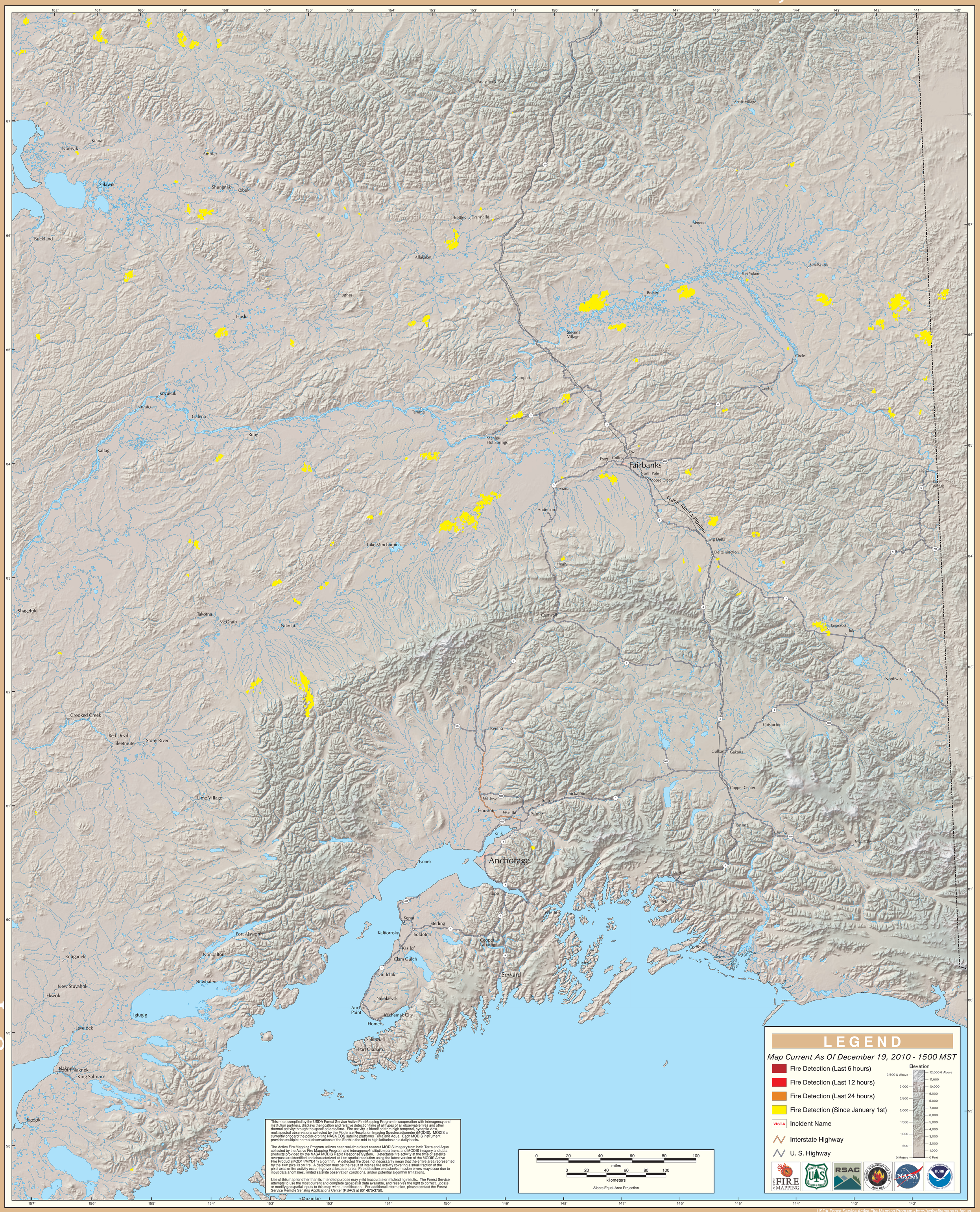MODIS Active Fire Detections - December 19, 2010