MODIS Active Fire Detections - January 5, 2014
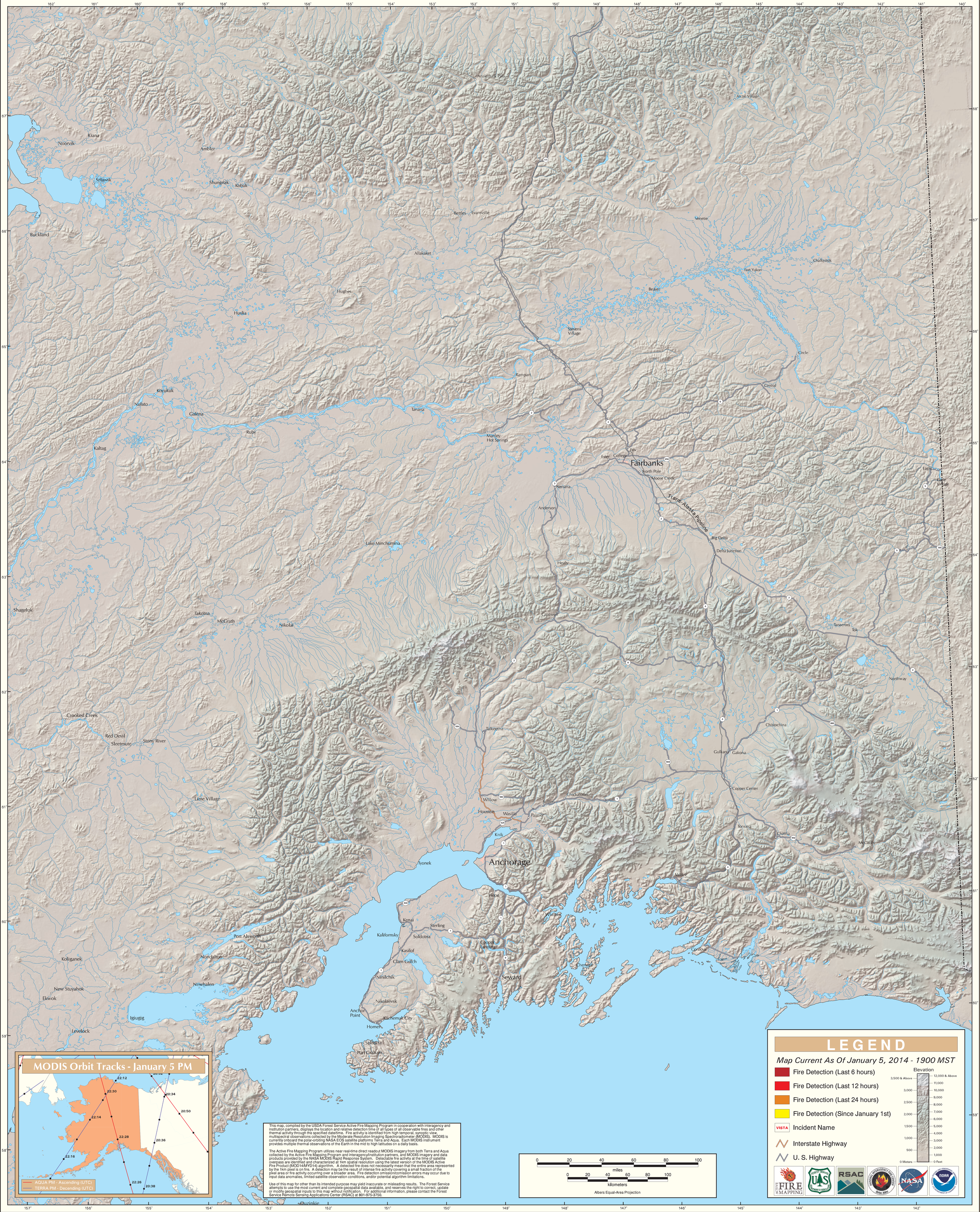
Alaska Geographic Area (Interior Alaska)