MODIS Active Fire Detections - February 4, 2014
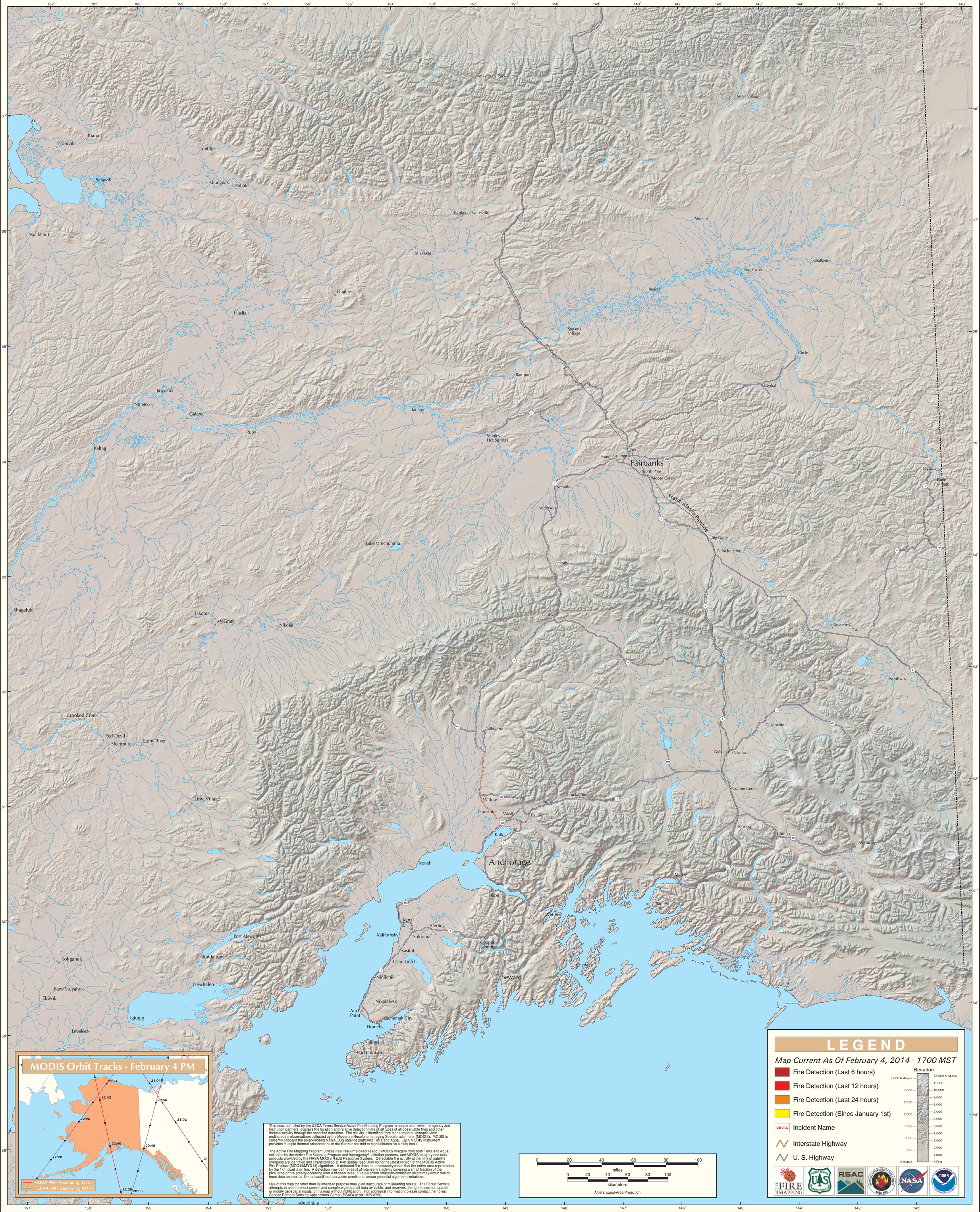
Alaska Geographic Area (Interior Alaska)