MODIS Active Fire Detections - February 7, 2014
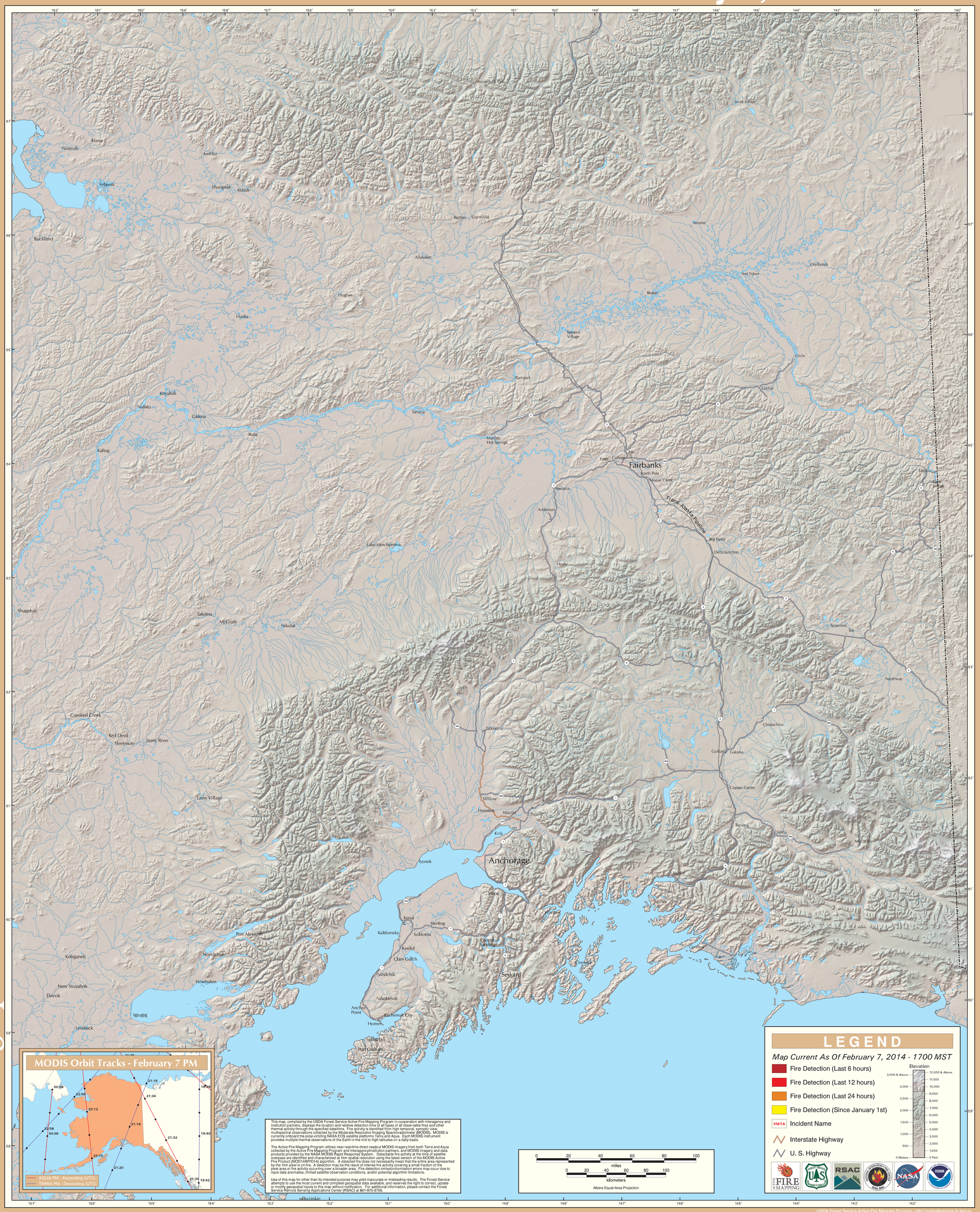
Alaska Geographic Area (Interior Alaska)