MODIS Active Fire Detections - February 15, 2014
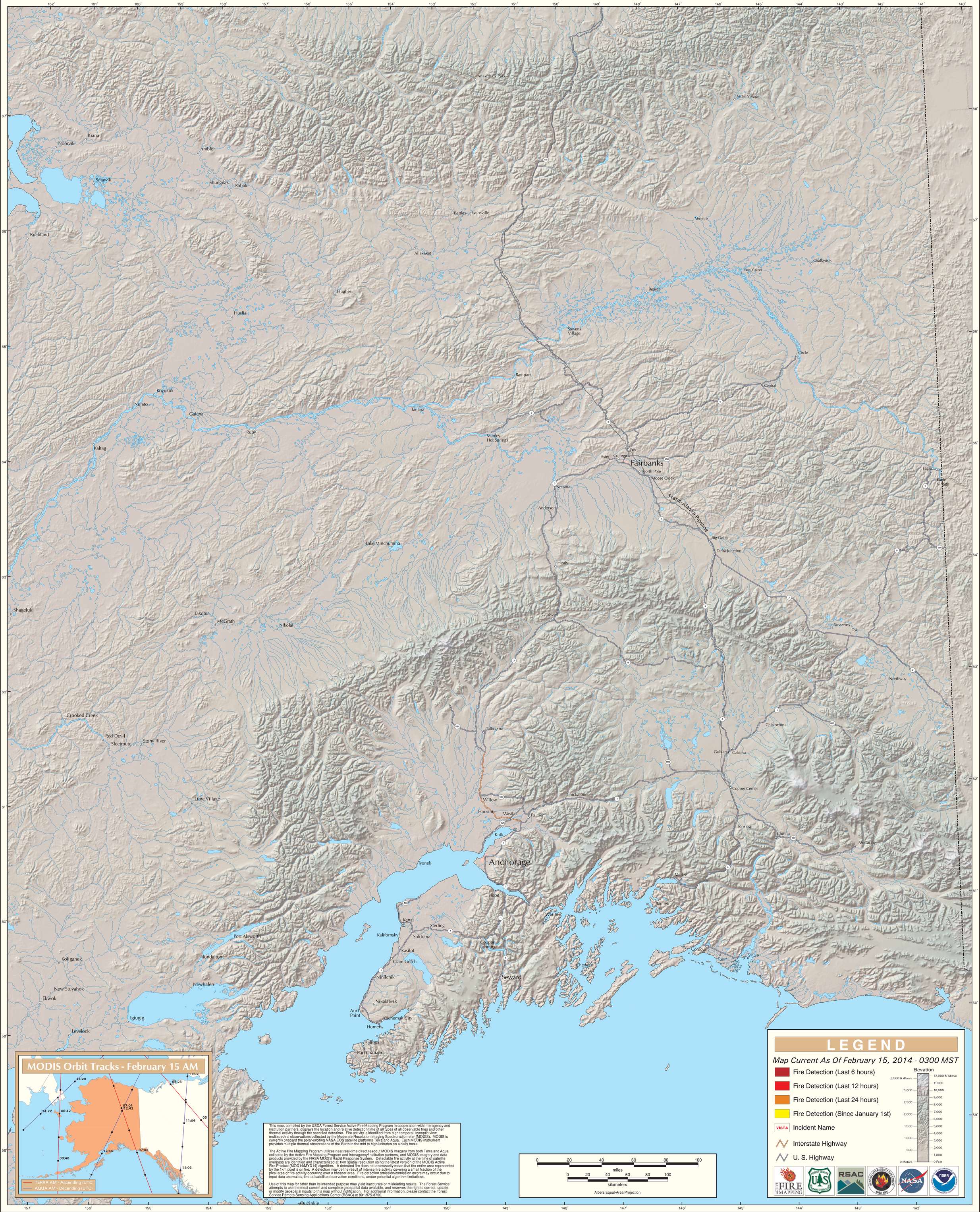
Alaska Geographic Area (Interior Alaska)