MODIS Active Fire Detections - March 7, 2014
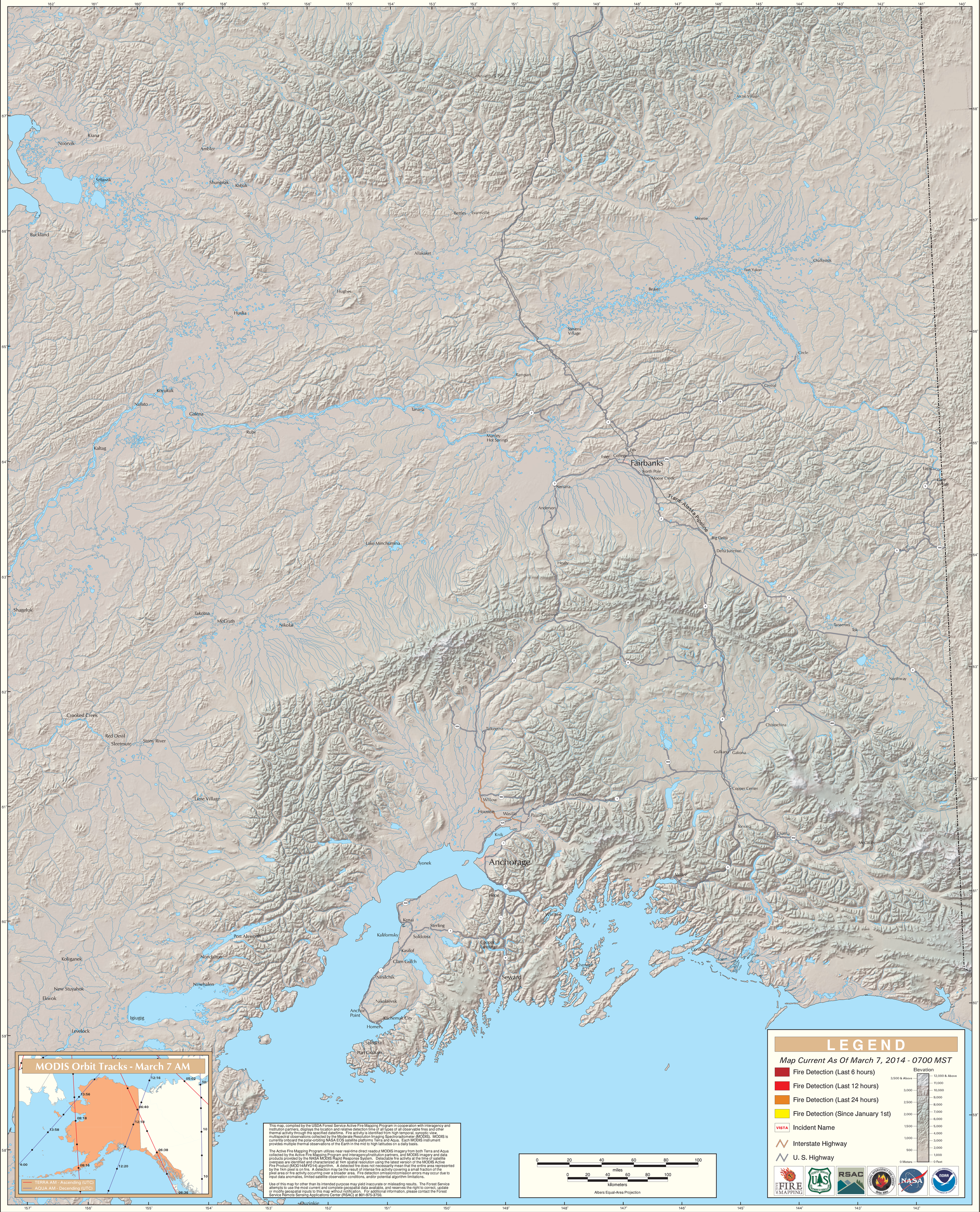
Alaska Geographic Area (Interior Alaska)