MODIS Active Fire Detections - March 9, 2014
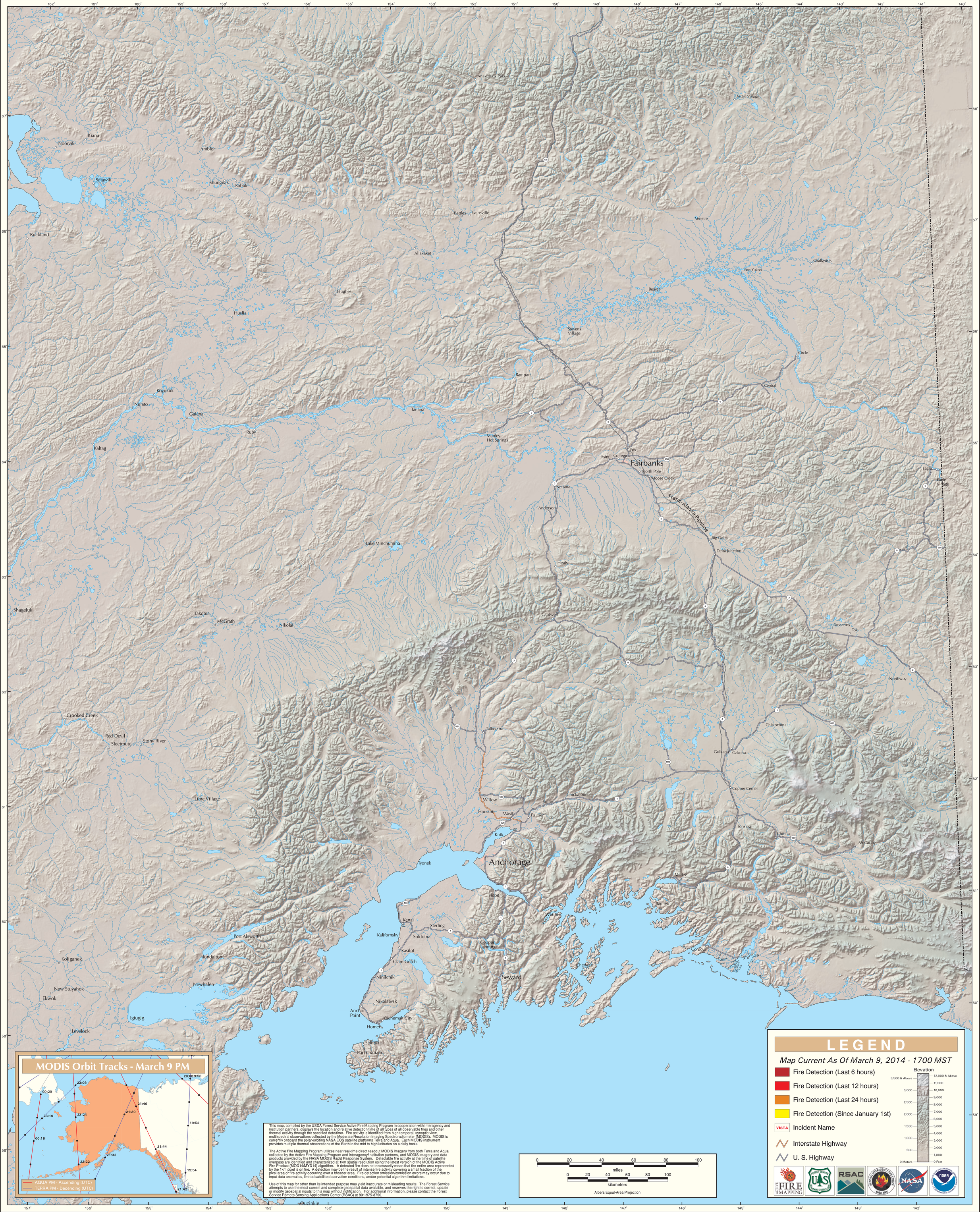
Alaska Geographic Area (Interior Alaska)