MODIS Active Fire Detections - April 5, 2014
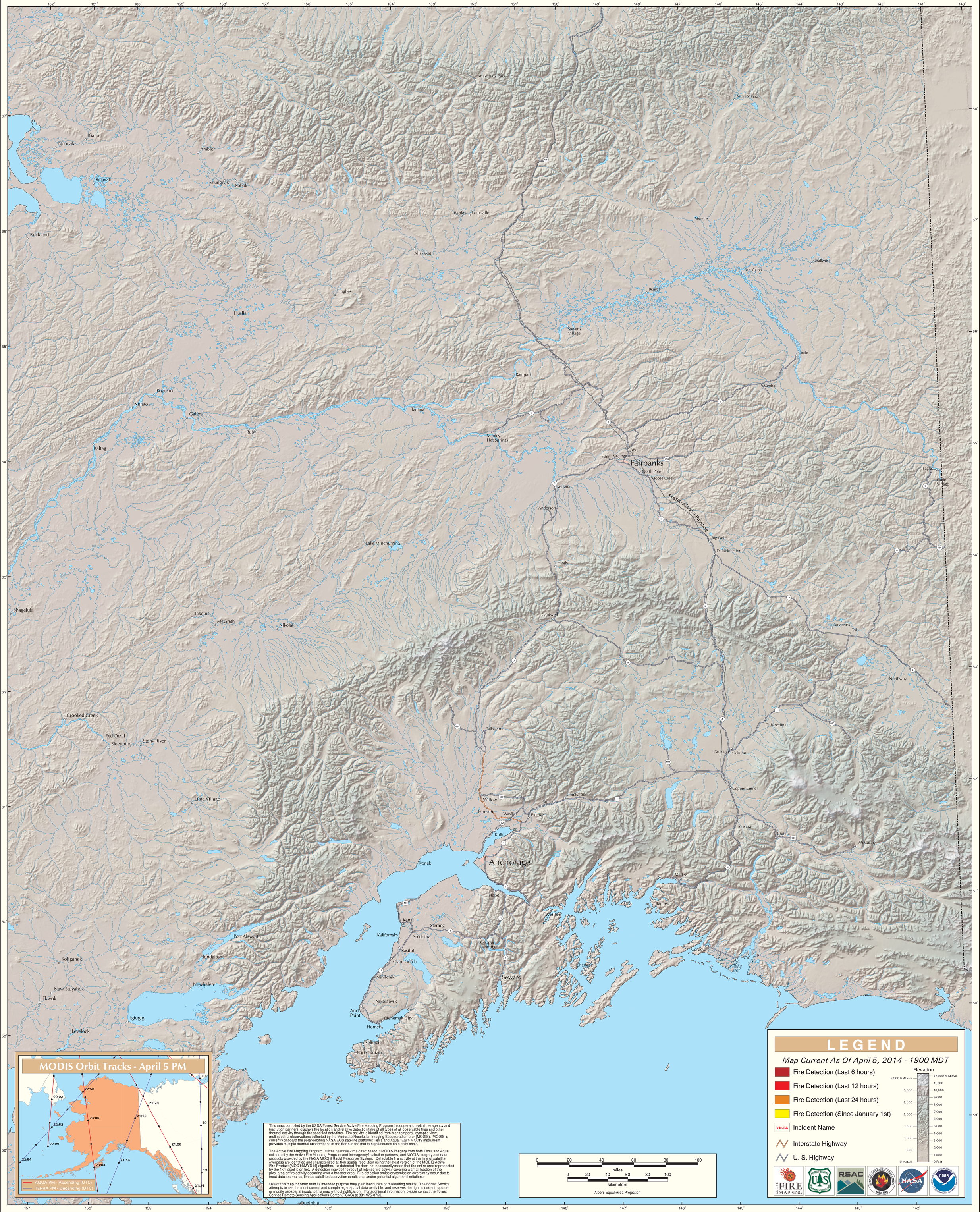
Alaska Geographic Area (Interior Alaska)