MODIS Active Fire Detections - April 18, 2014
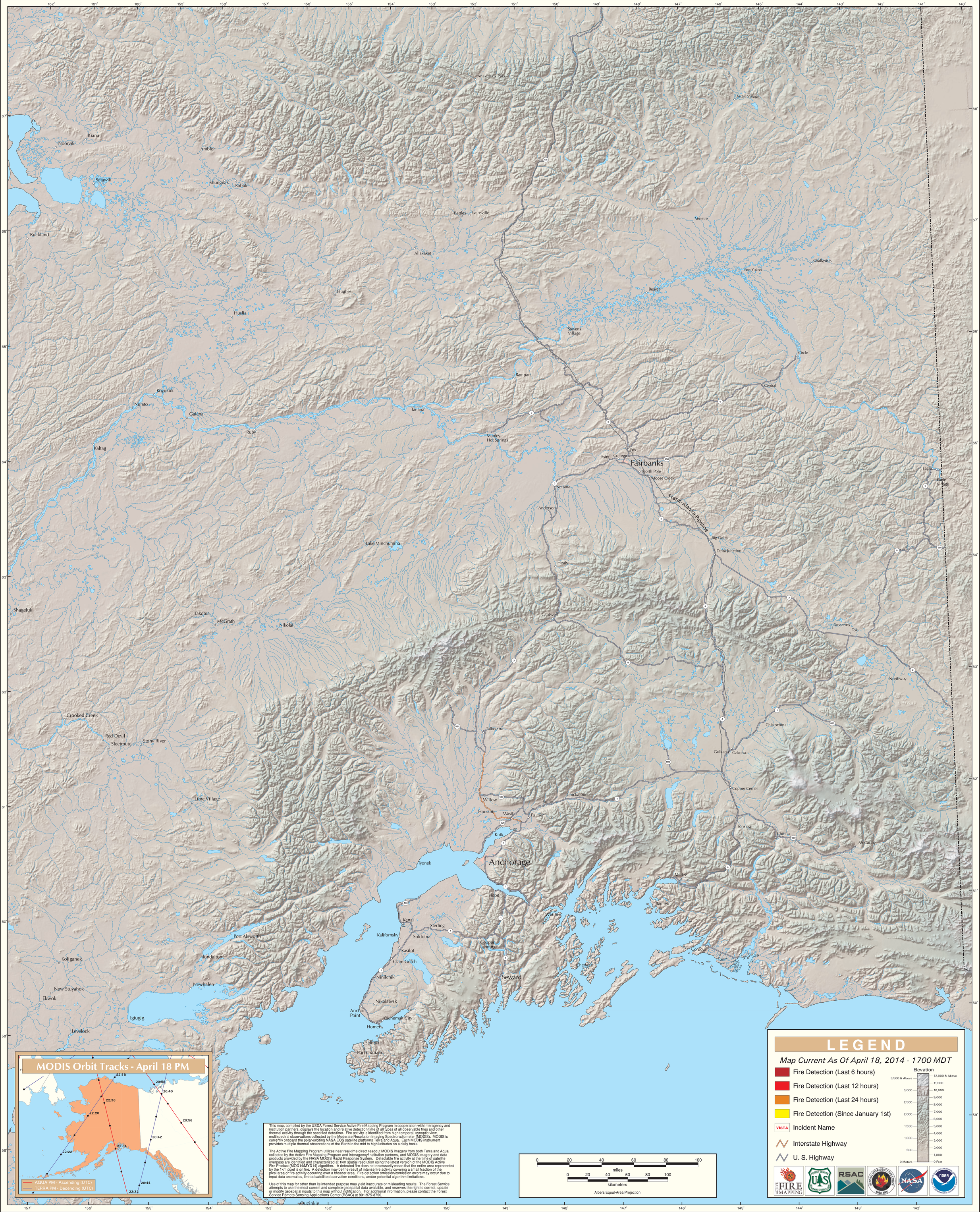
Alaska Geographic Area (Interior Alaska)