MODIS Active Fire Detections - May 19, 2014
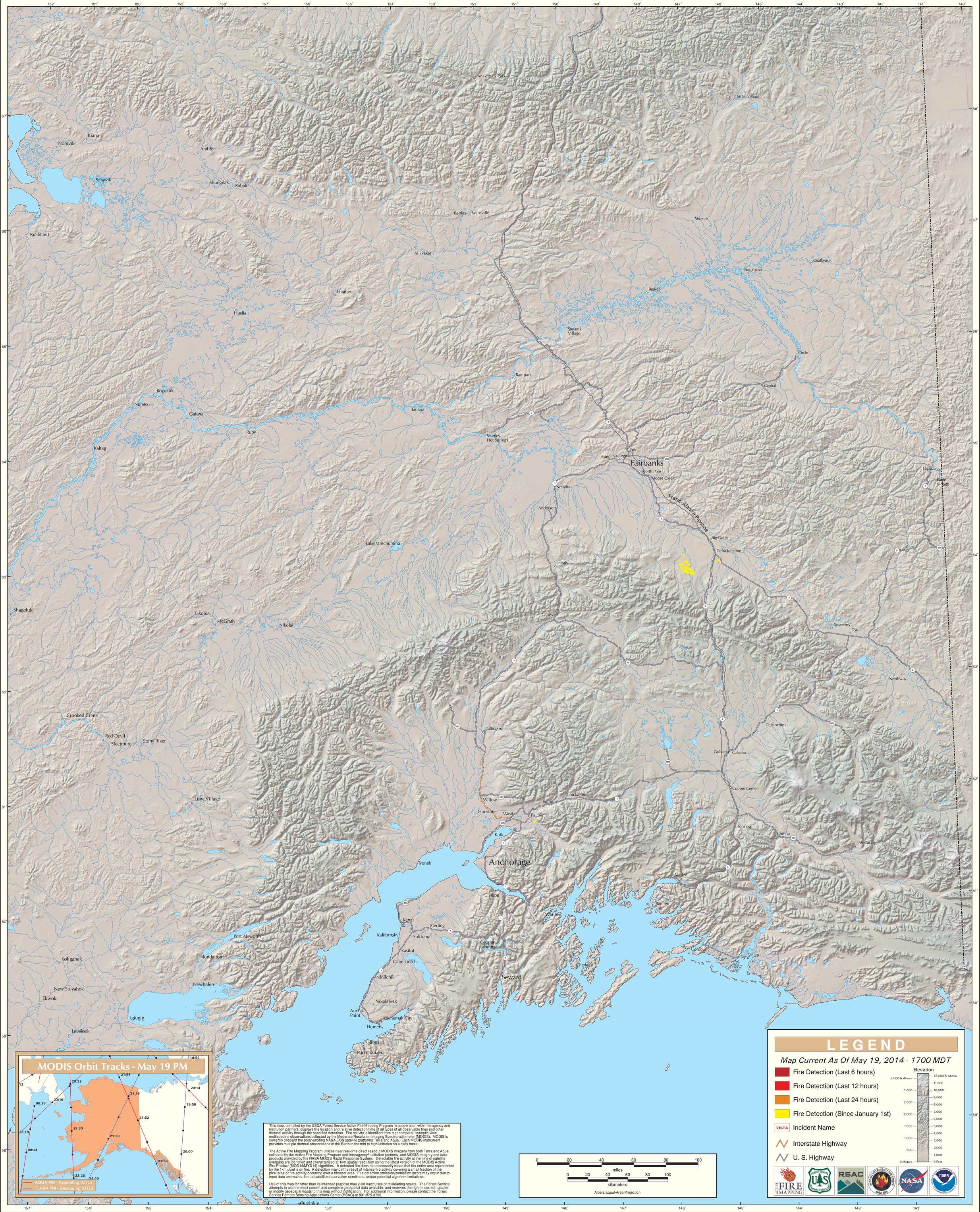
Alaska Geographic Area (Interior Alaska)