MODIS Active Fire Detections - May 20, 2014
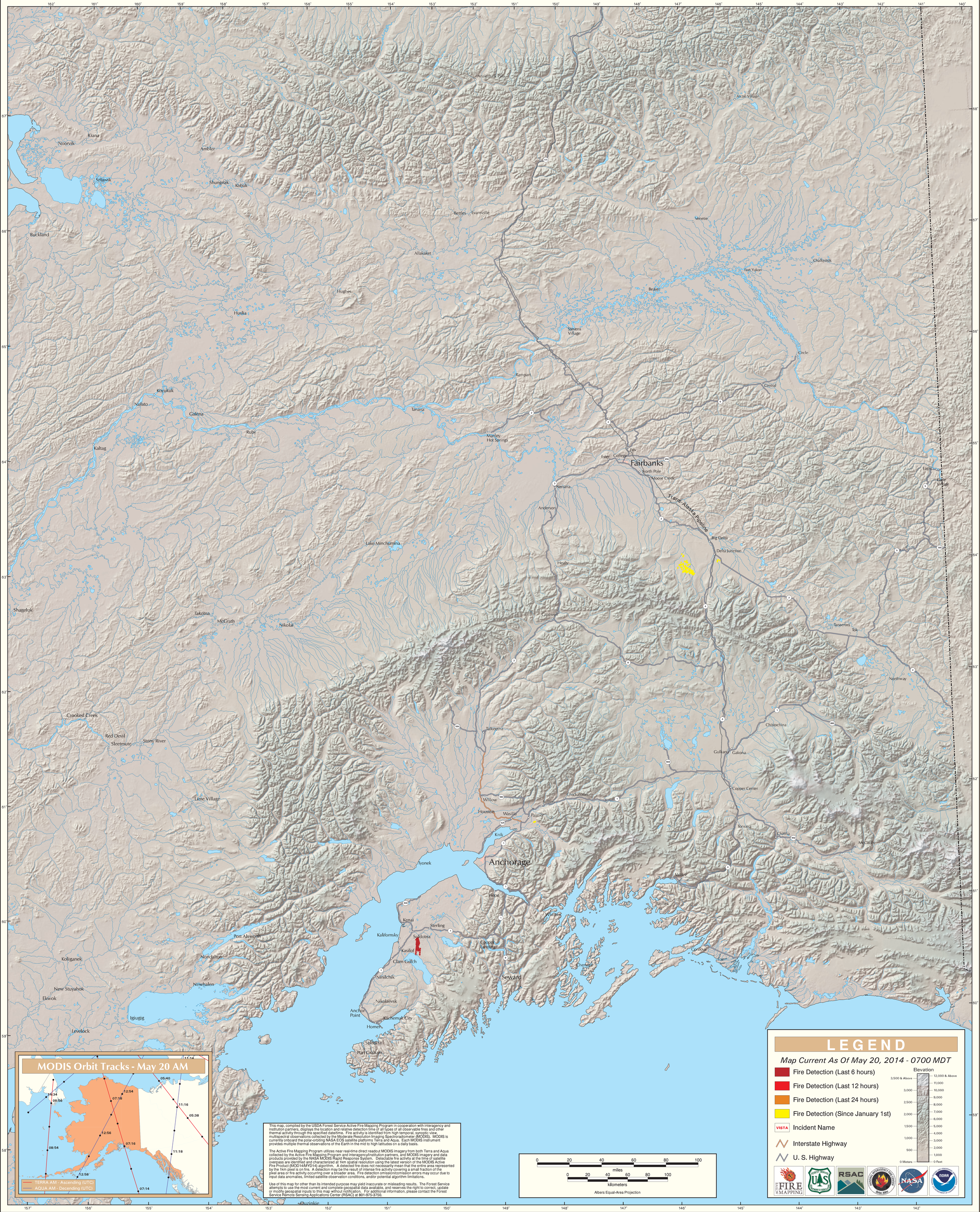
Alaska Geographic Area (Interior Alaska)