MODIS Active Fire Detections - June 11, 2014
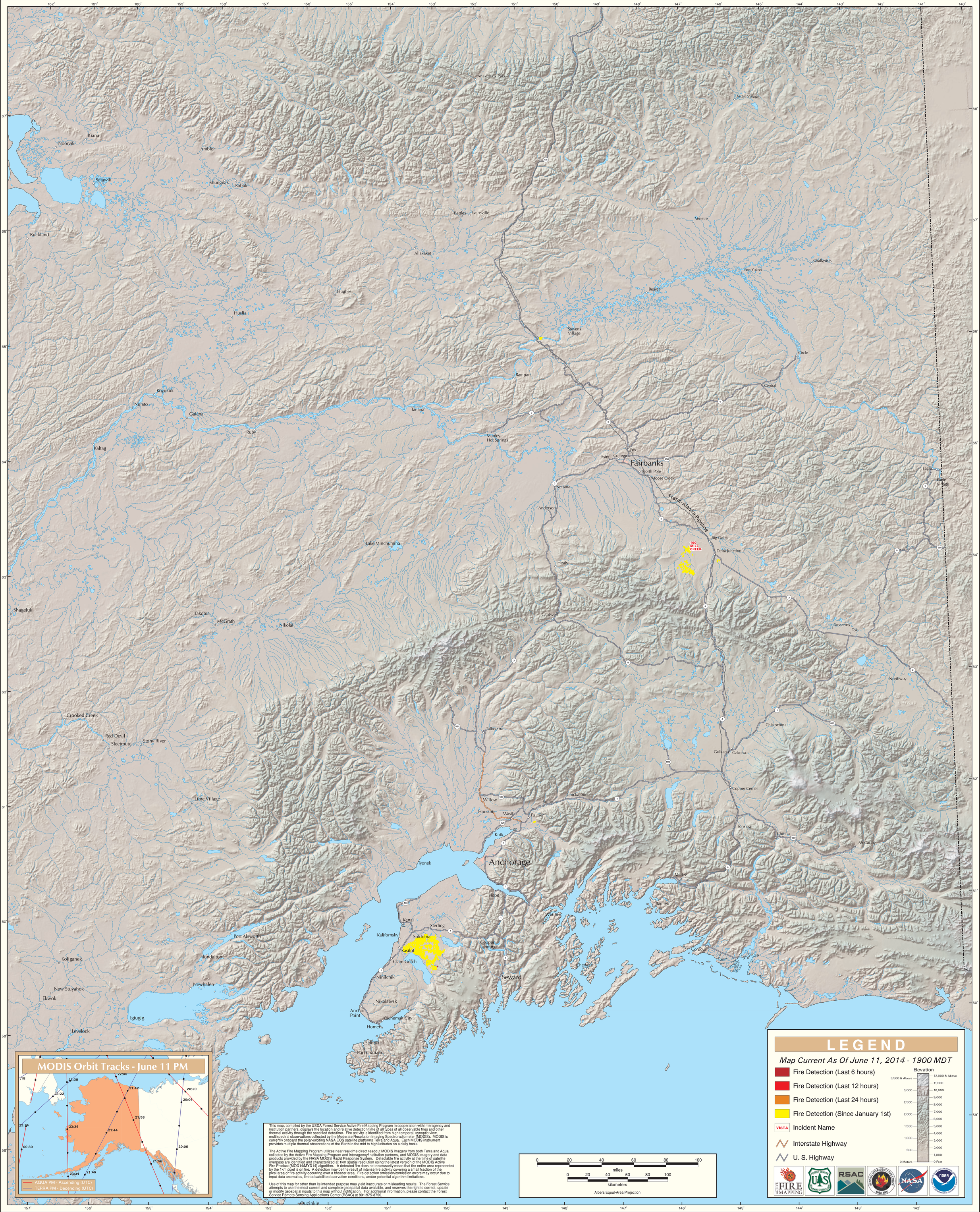
Alaska Geographic Area (Interior Alaska)