MODIS Active Fire Detections - June 17, 2014
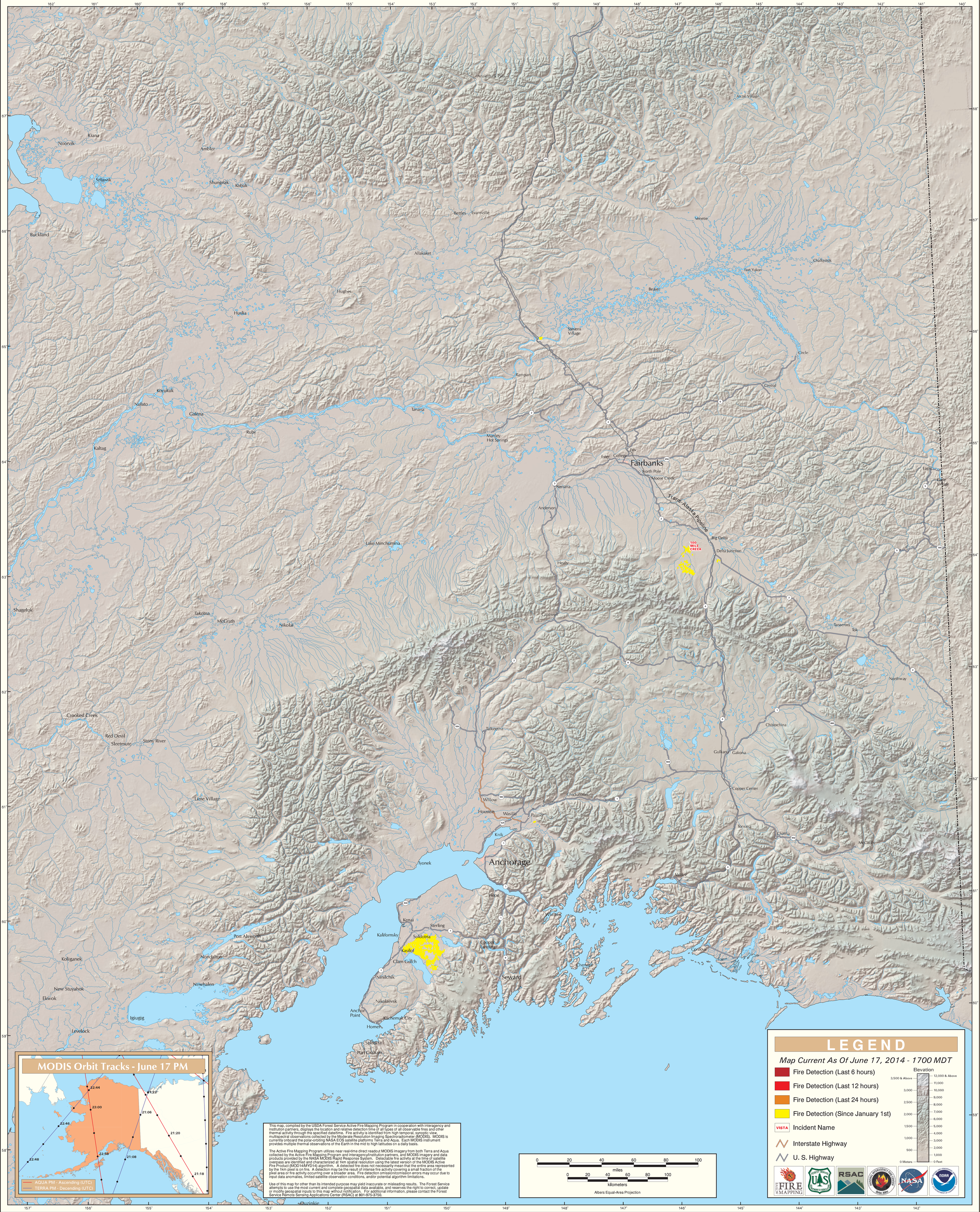
Alaska Geographic Area (Interior Alaska)