MODIS Active Fire Detections - July 2, 2014
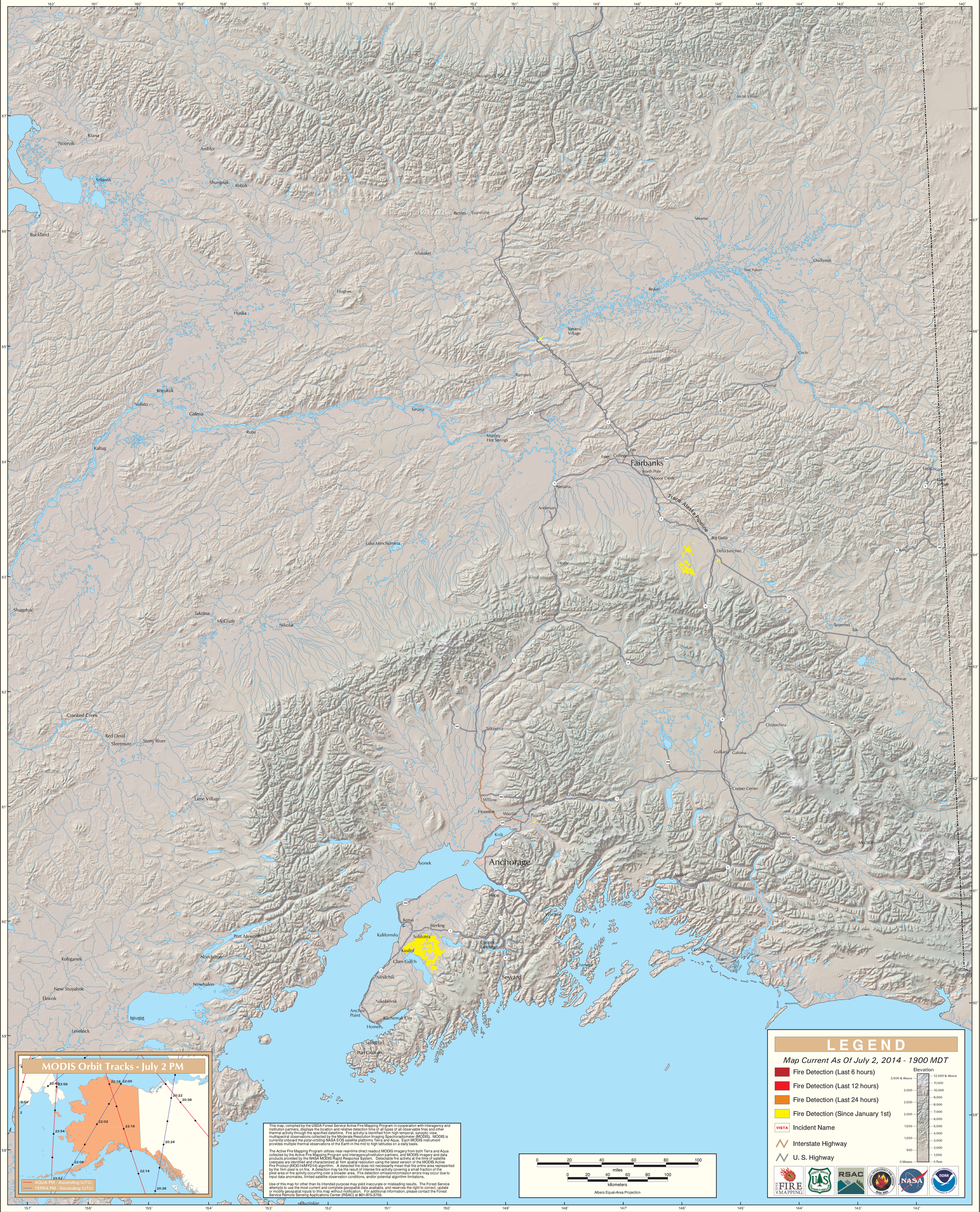
Alaska Geographic Area (Interior Alaska)