MODIS Active Fire Detections - July 12, 2014
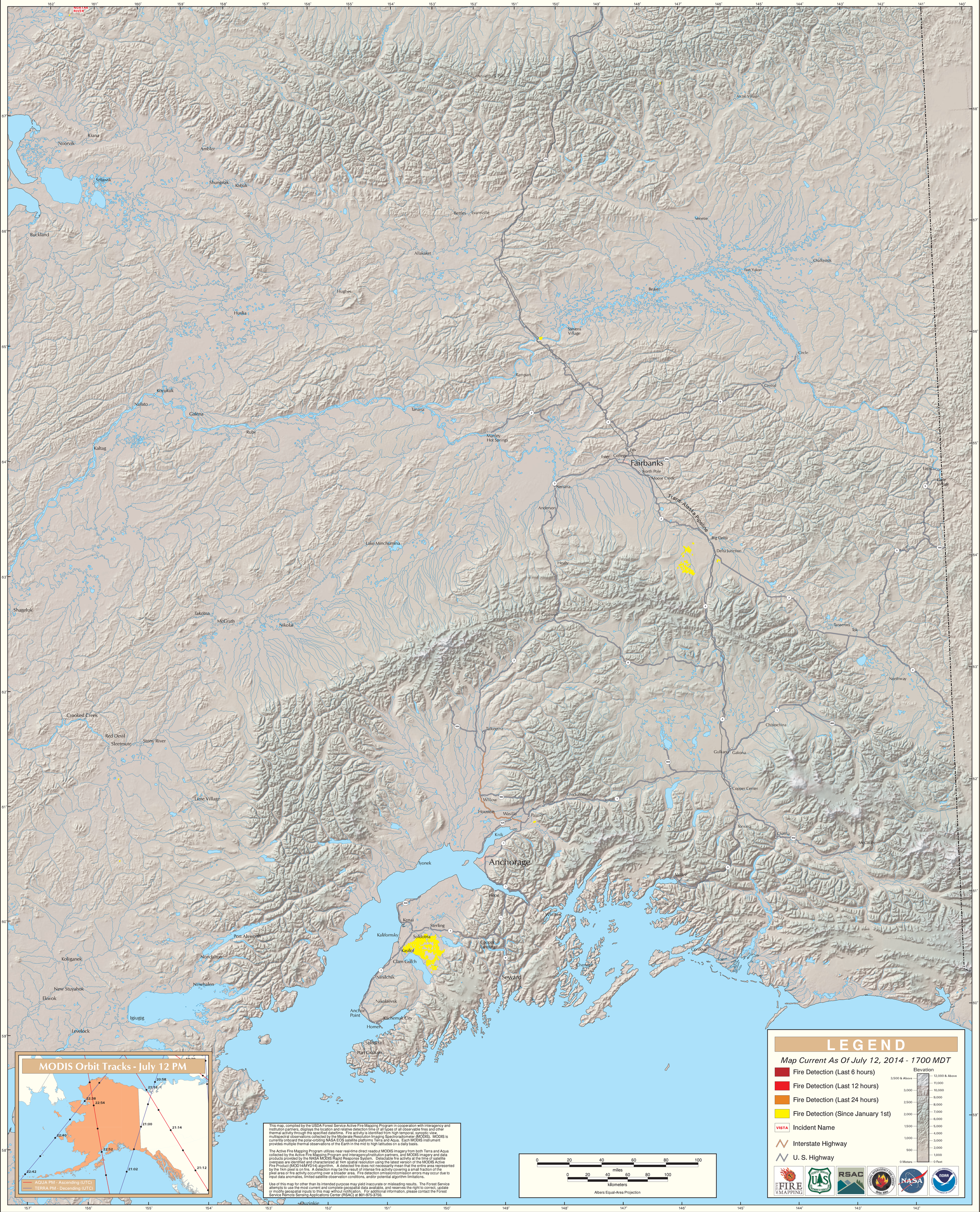
Alaska Geographic Area (Interior Alaska)