MODIS Active Fire Detections - July 31, 2014
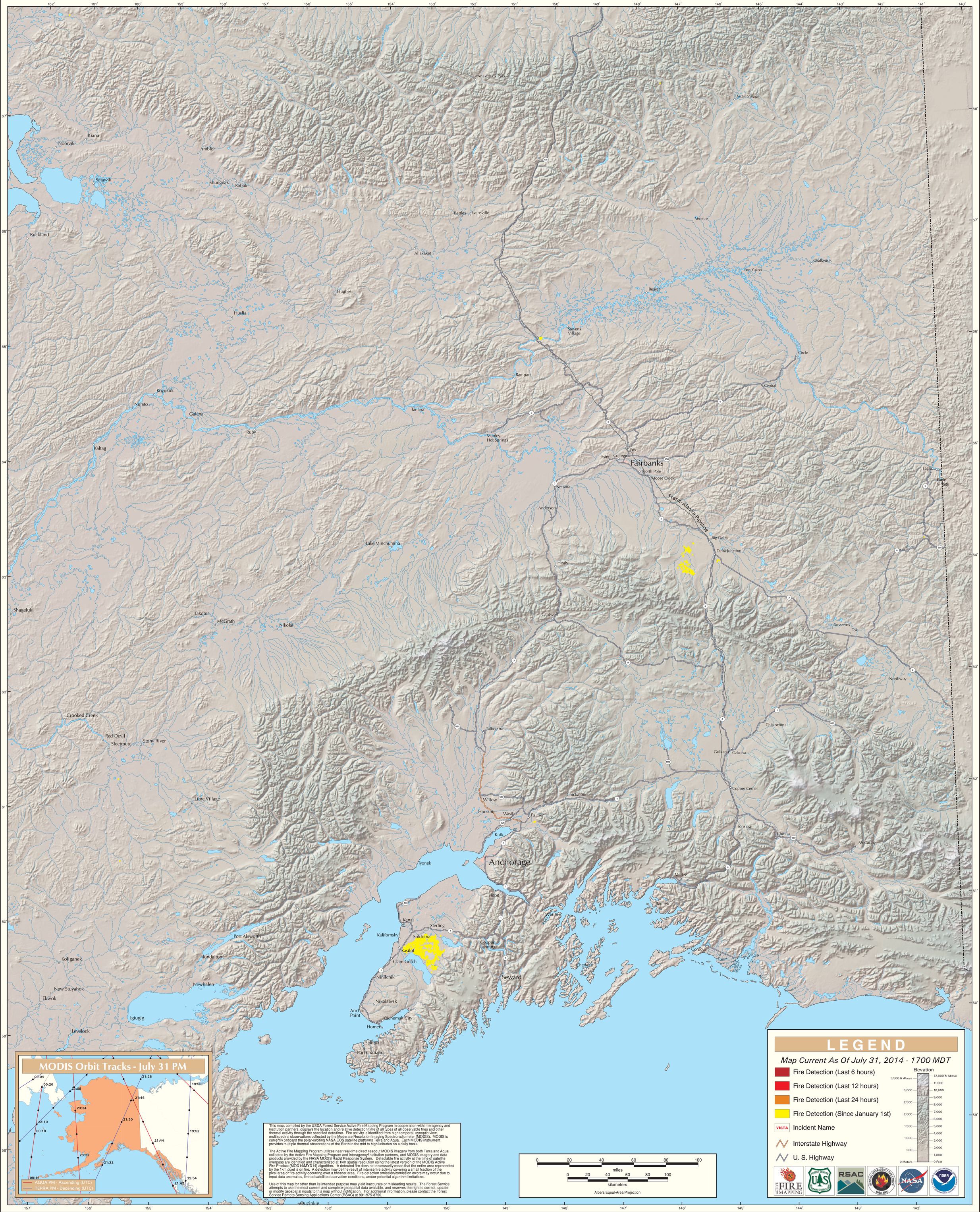
Alaska Geographic Area (Interior Alaska)