MODIS Active Fire Detections - August 22, 2014
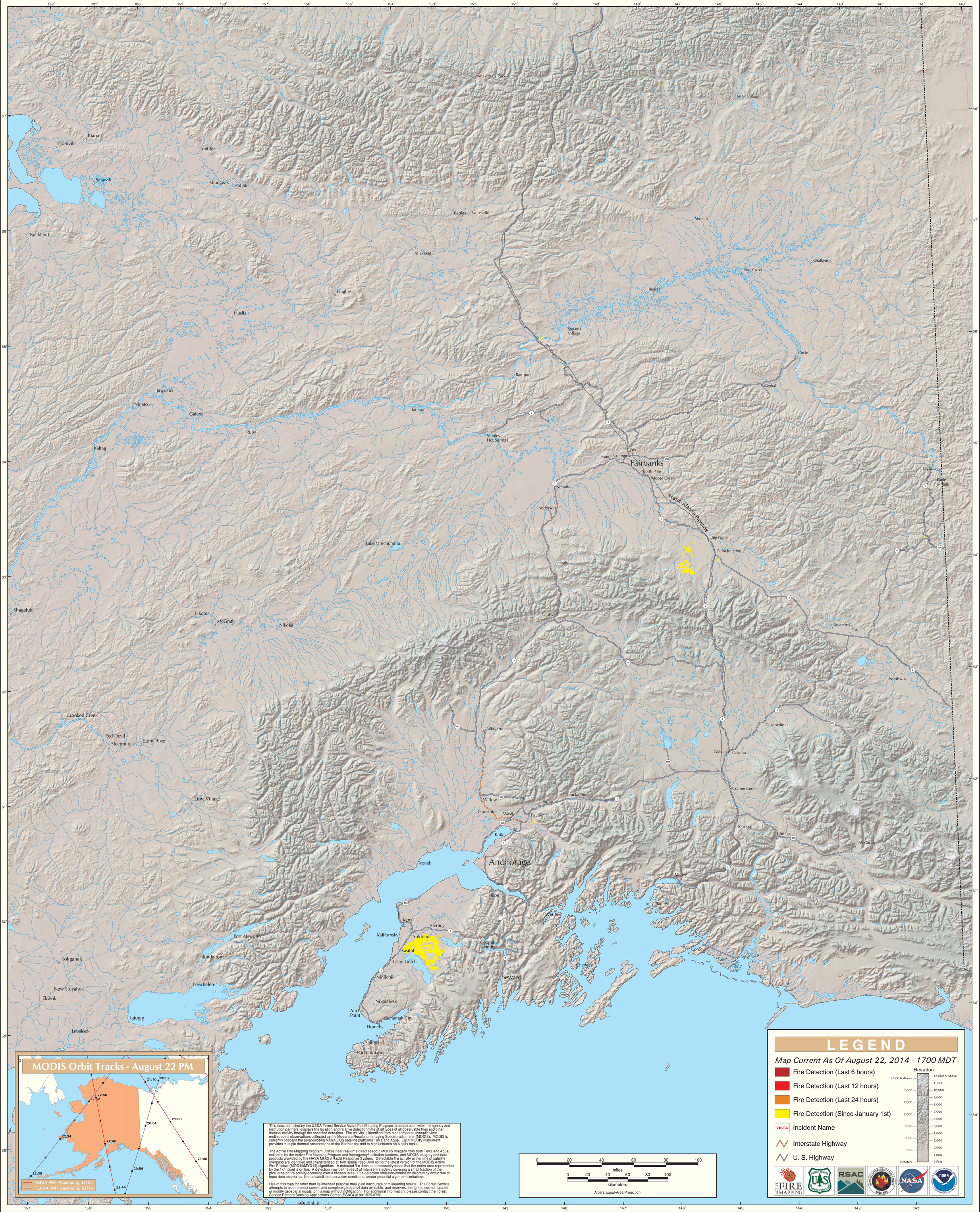
Alaska Geographic Area (Interior Alaska)