MODIS Active Fire Detections - September 11, 2014
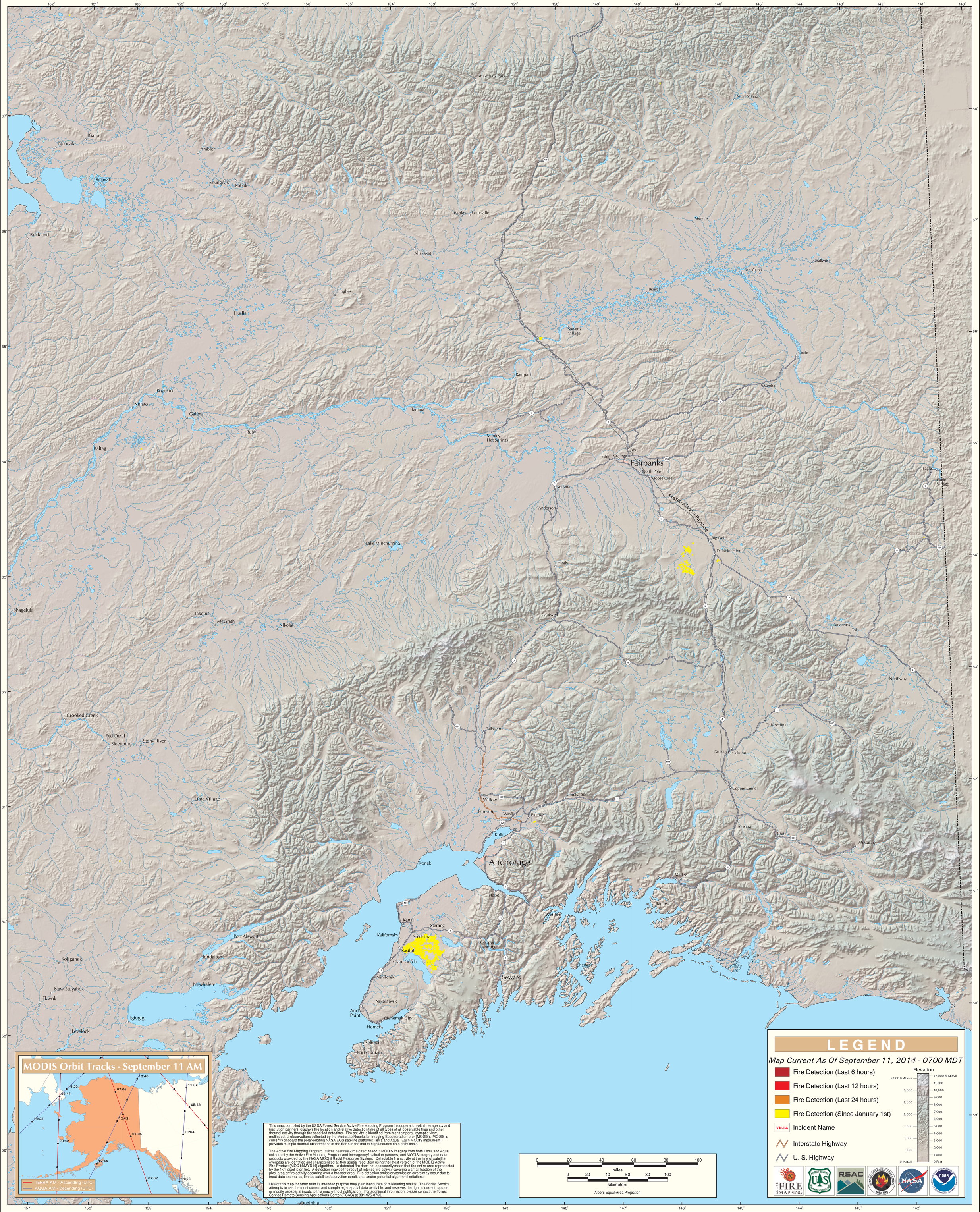
Alaska Geographic Area (Interior Alaska)