MODIS Active Fire Detections - September 19, 2014
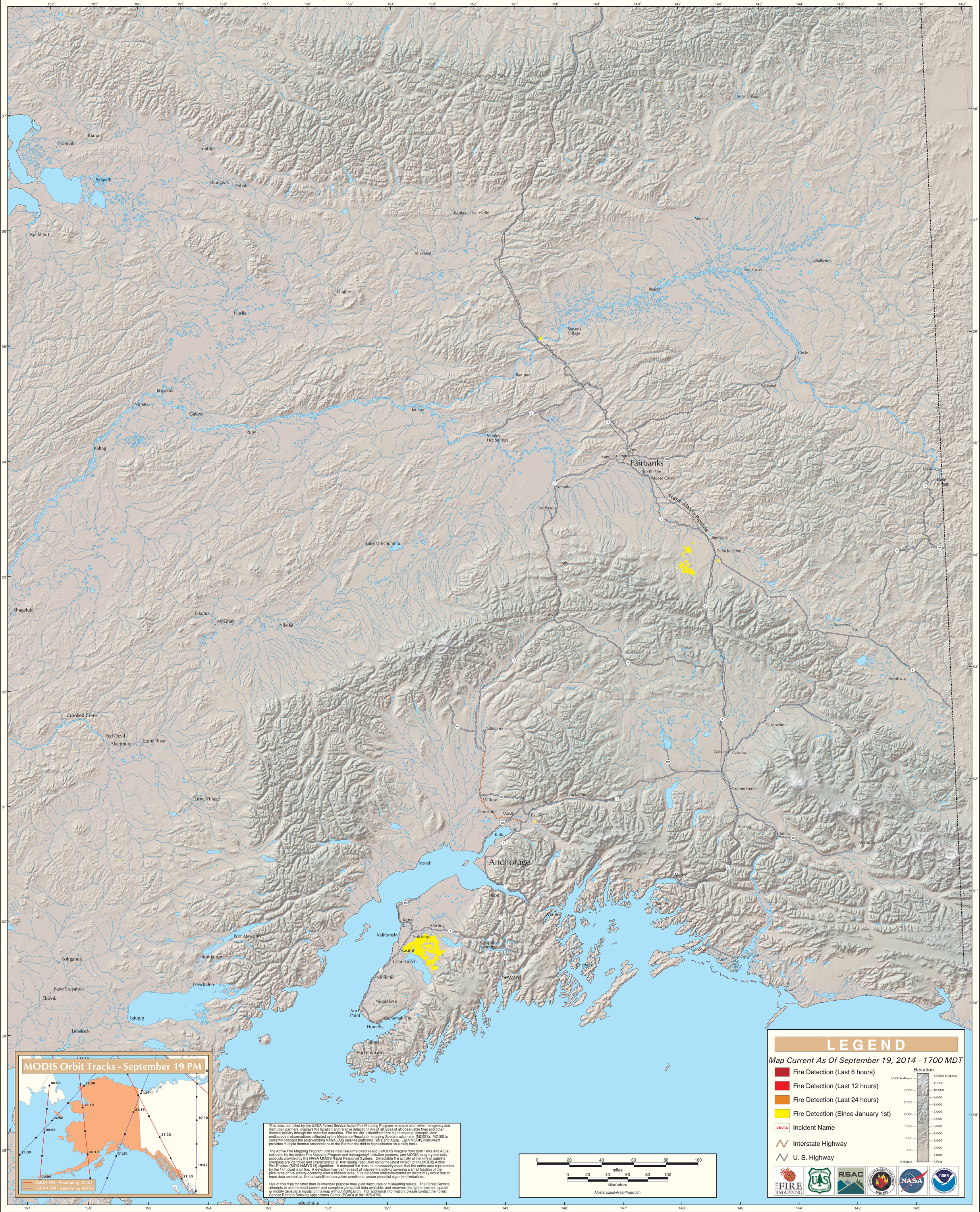
Alaska Geographic Area (Interior Alaska)