MODIS Active Fire Detections - September 29, 2014
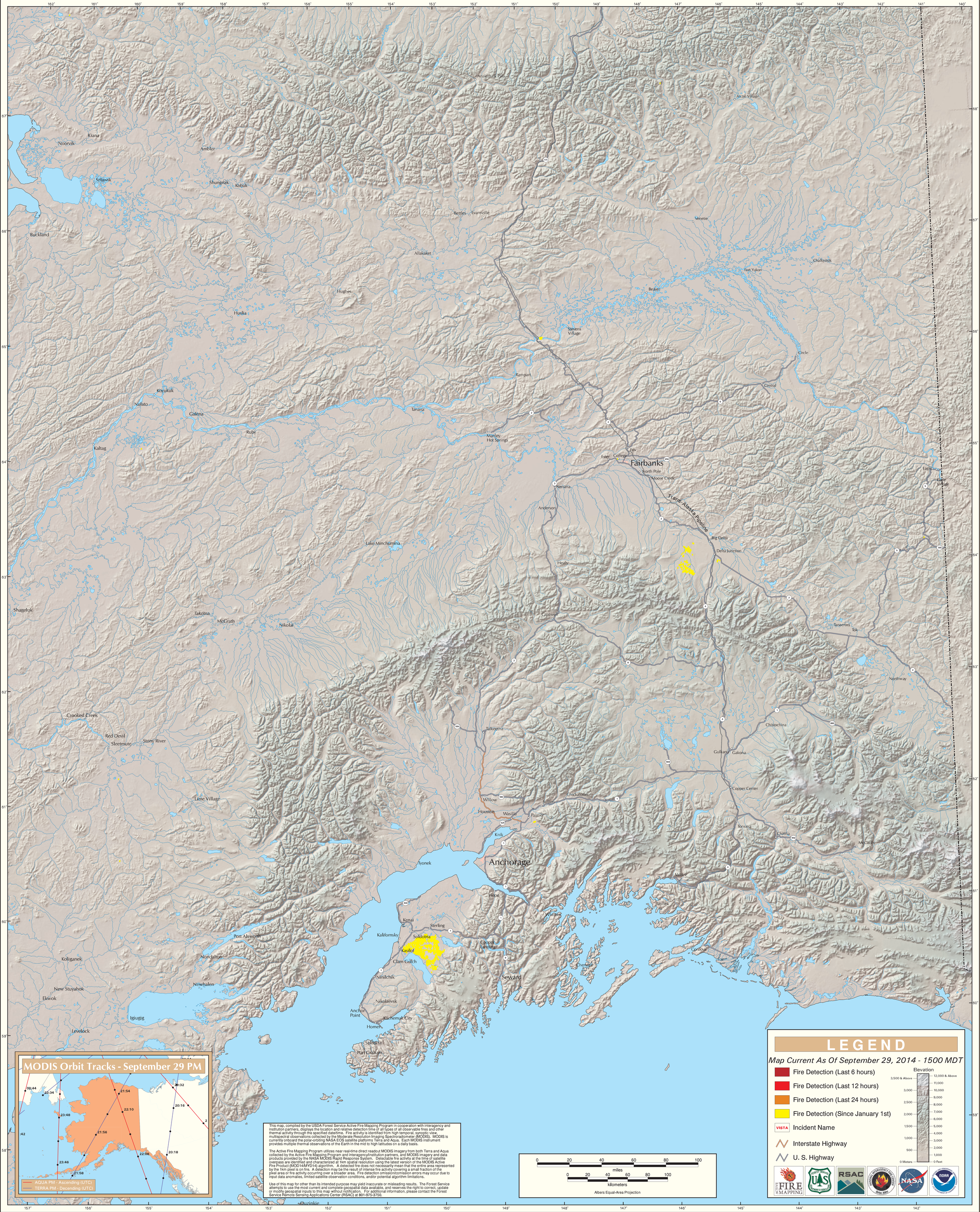
Alaska Geographic Area (Interior Alaska)