MODIS Active Fire Detections - October 10, 2014
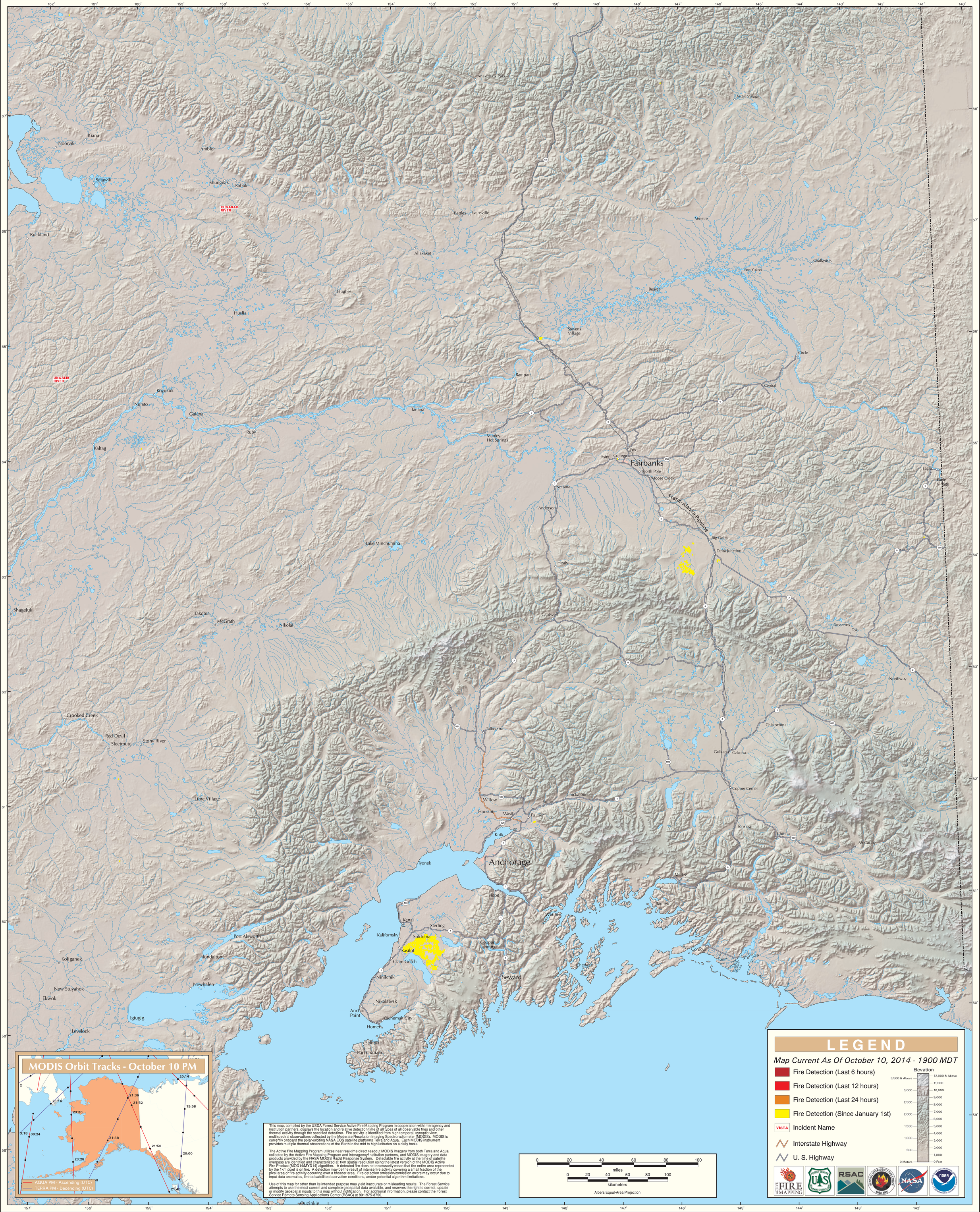
Alaska Geographic Area (Interior Alaska)