MODIS Active Fire Detections - October 19, 2014
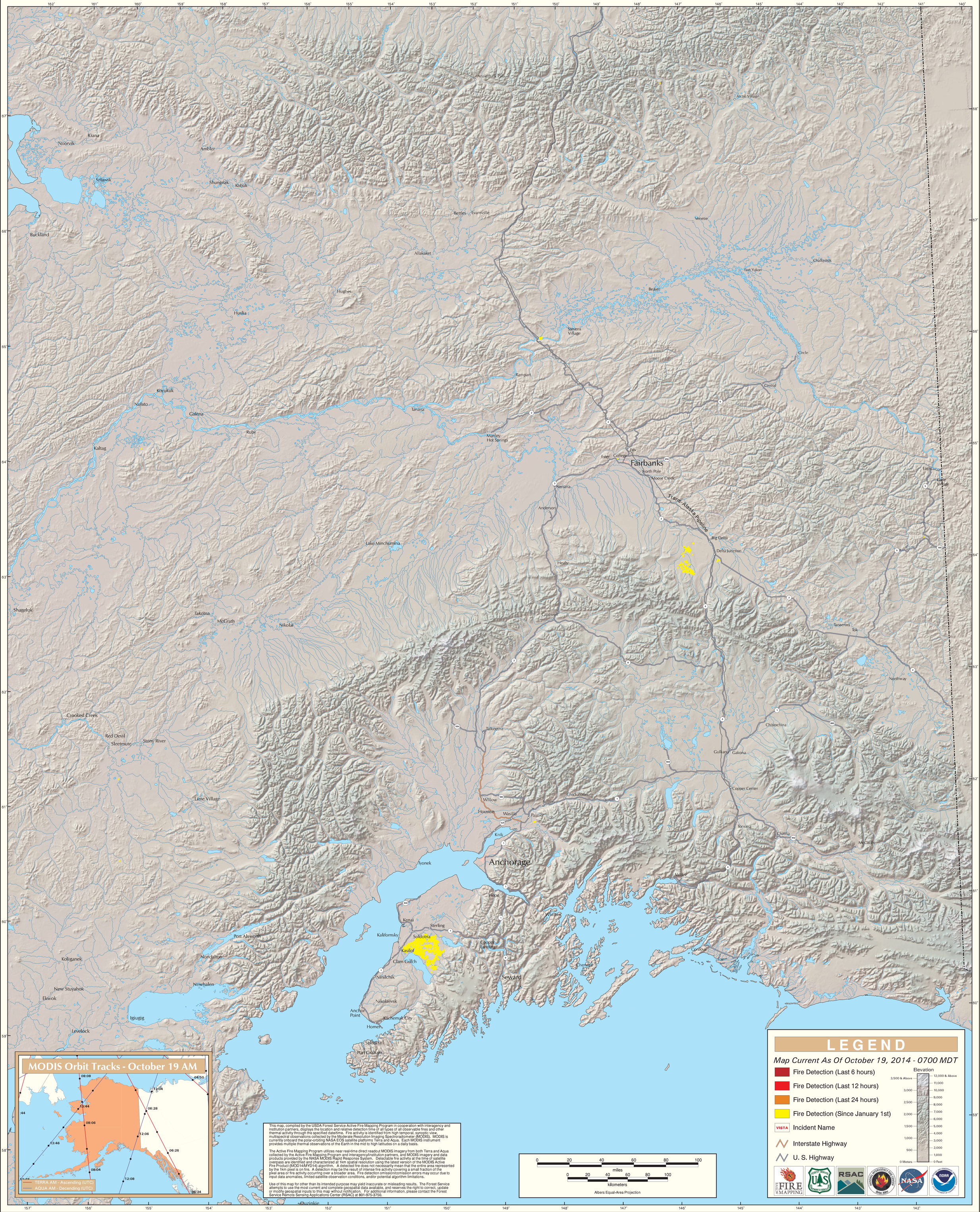
Alaska Geographic Area (Interior Alaska)