MODIS Active Fire Detections - November 20, 2014
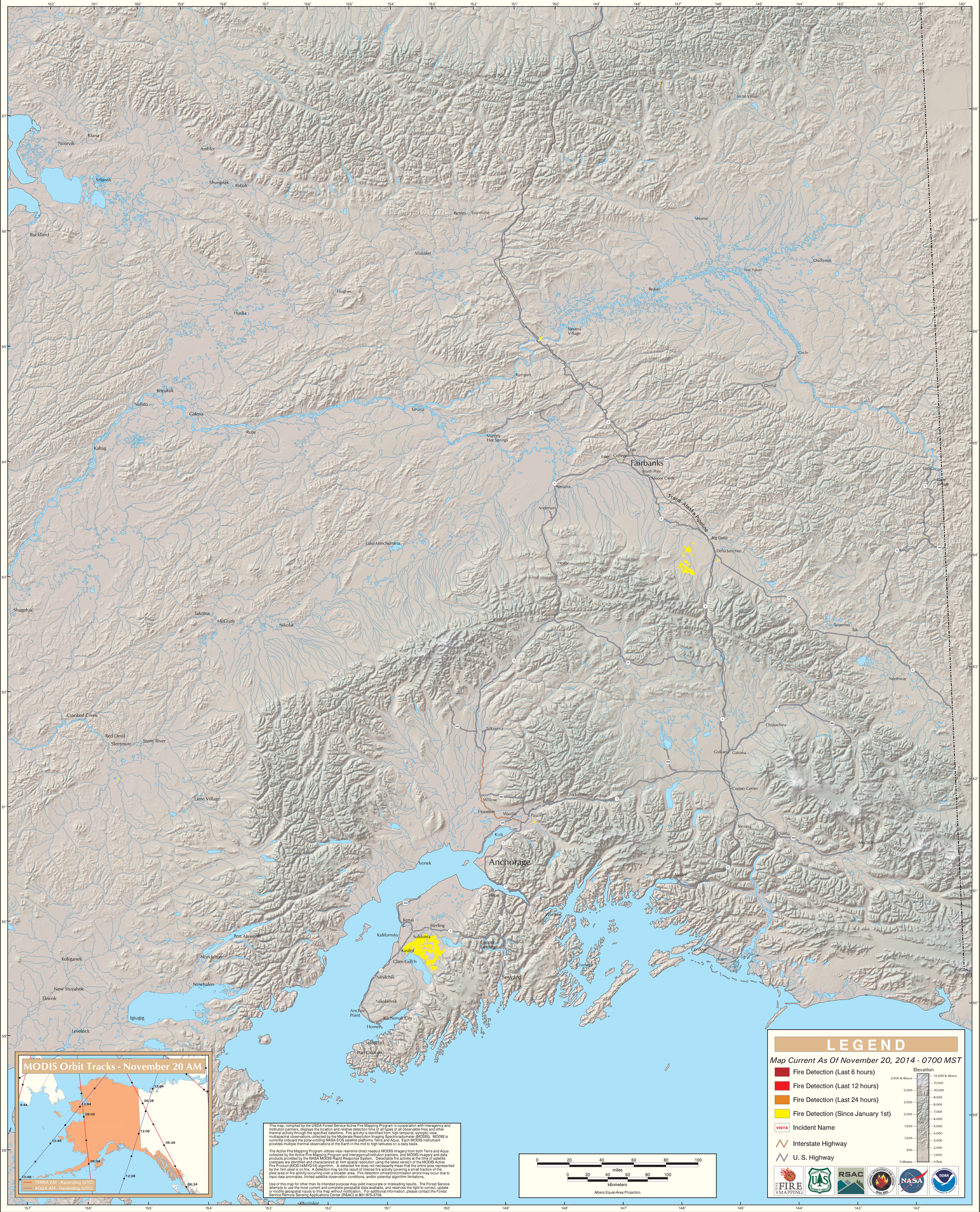
Alaska Geographic Area (Interior Alaska)