MODIS Active Fire Detections - November 23, 2014
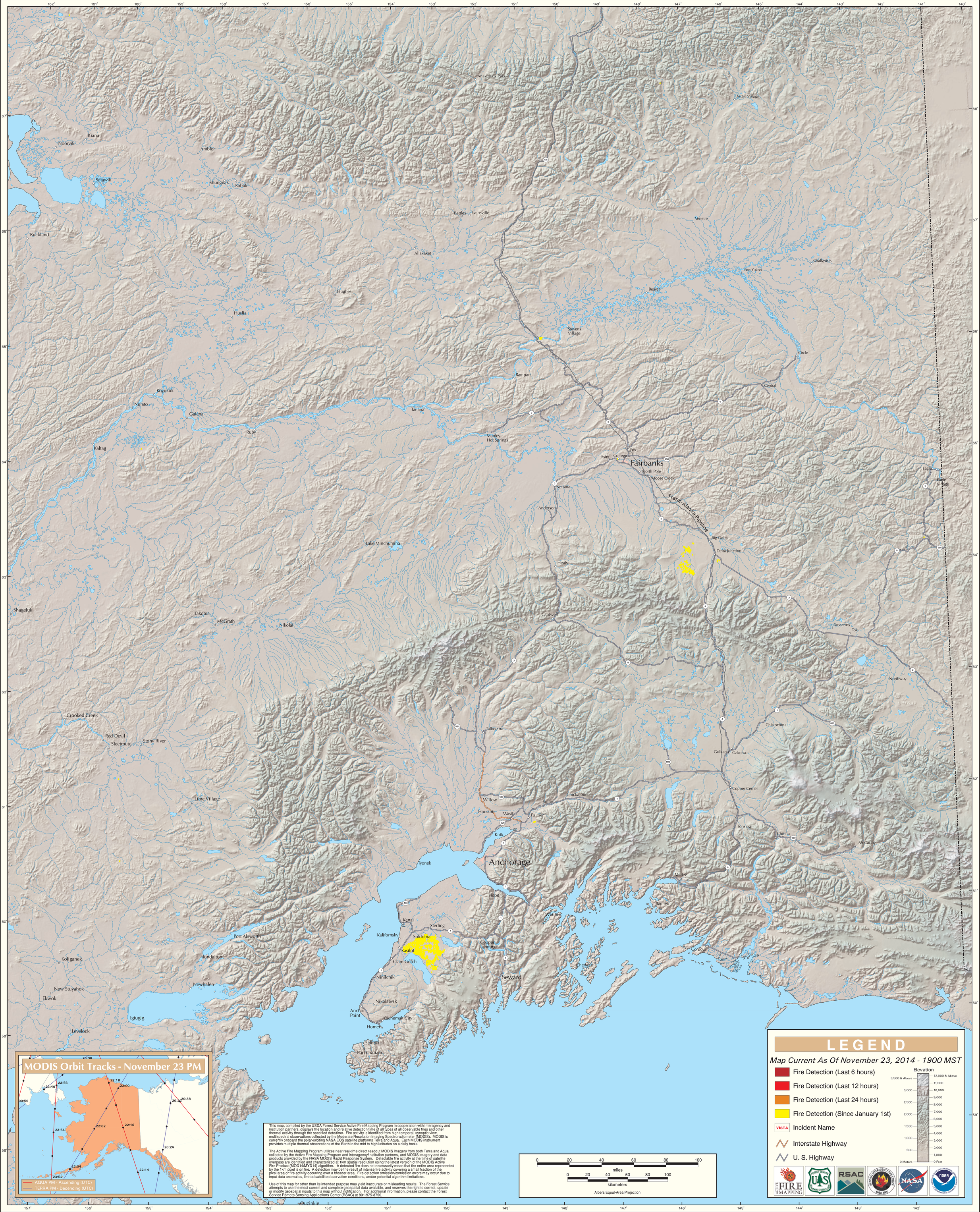
Alaska Geographic Area (Interior Alaska)