MODIS Active Fire Detections - December 10, 2014
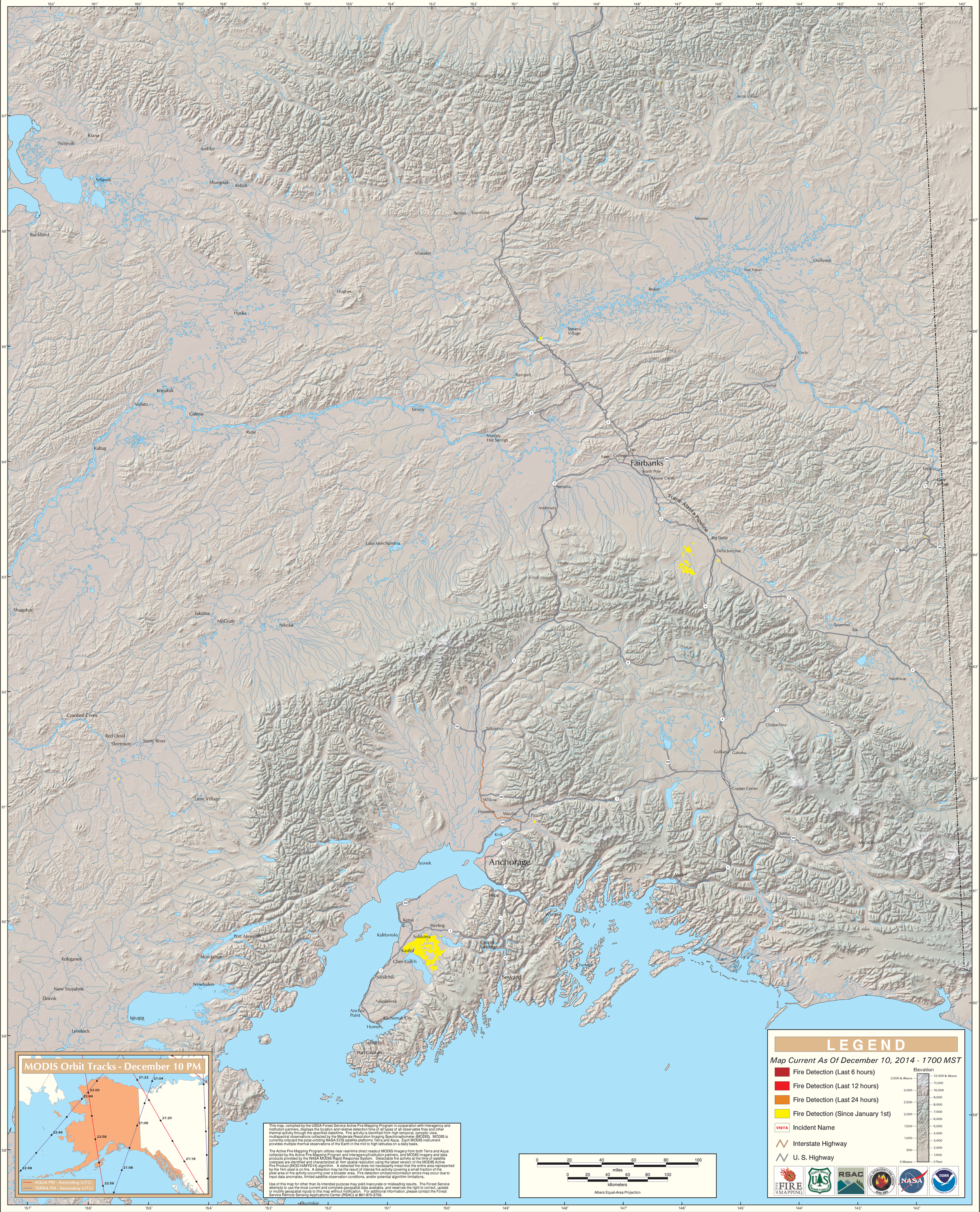
Alaska Geographic Area (Interior Alaska)