MODIS Active Fire Detections - December 24, 2014
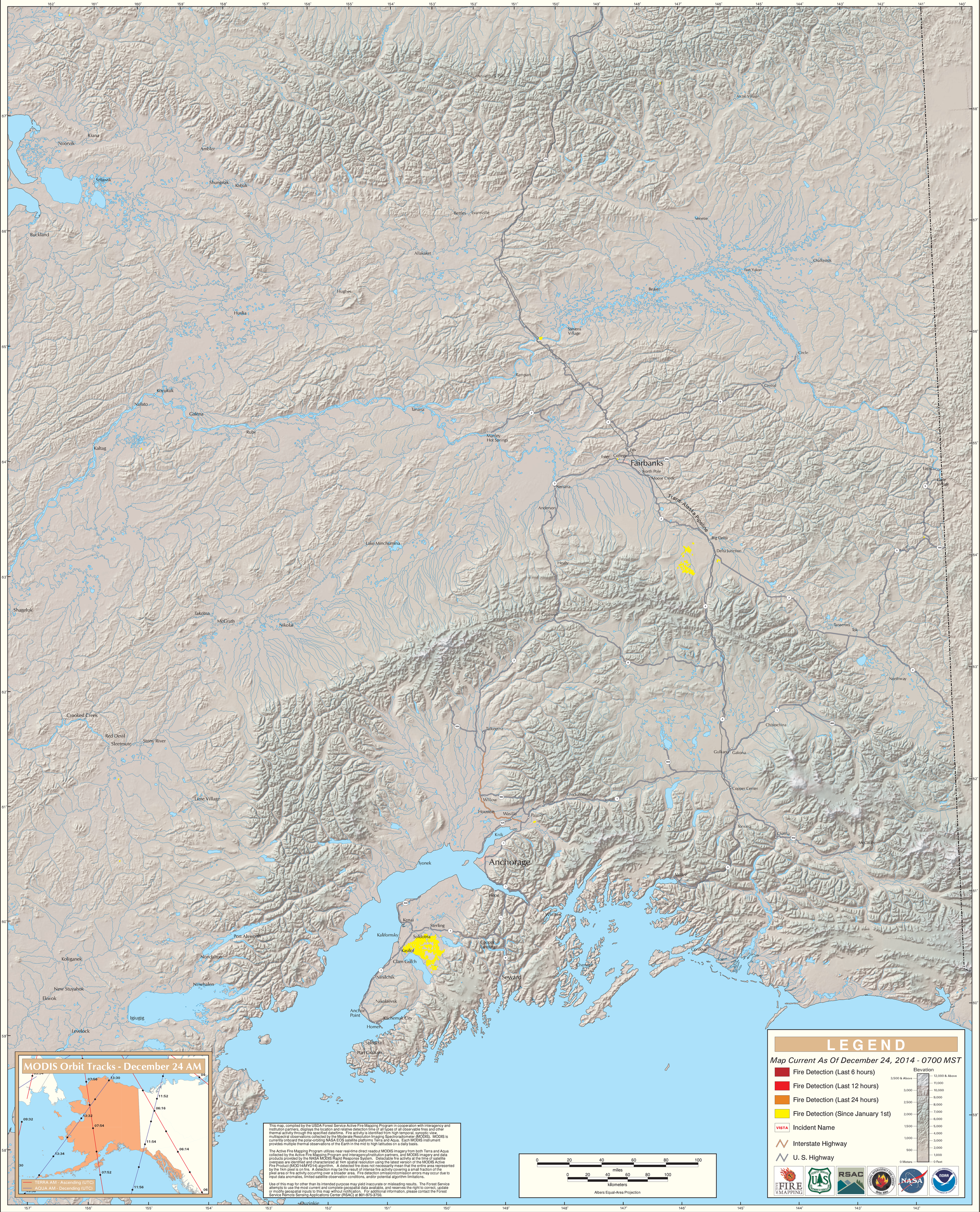
Alaska Geographic Area (Interior Alaska)