MODIS Active Fire Detections - February 18, 2015
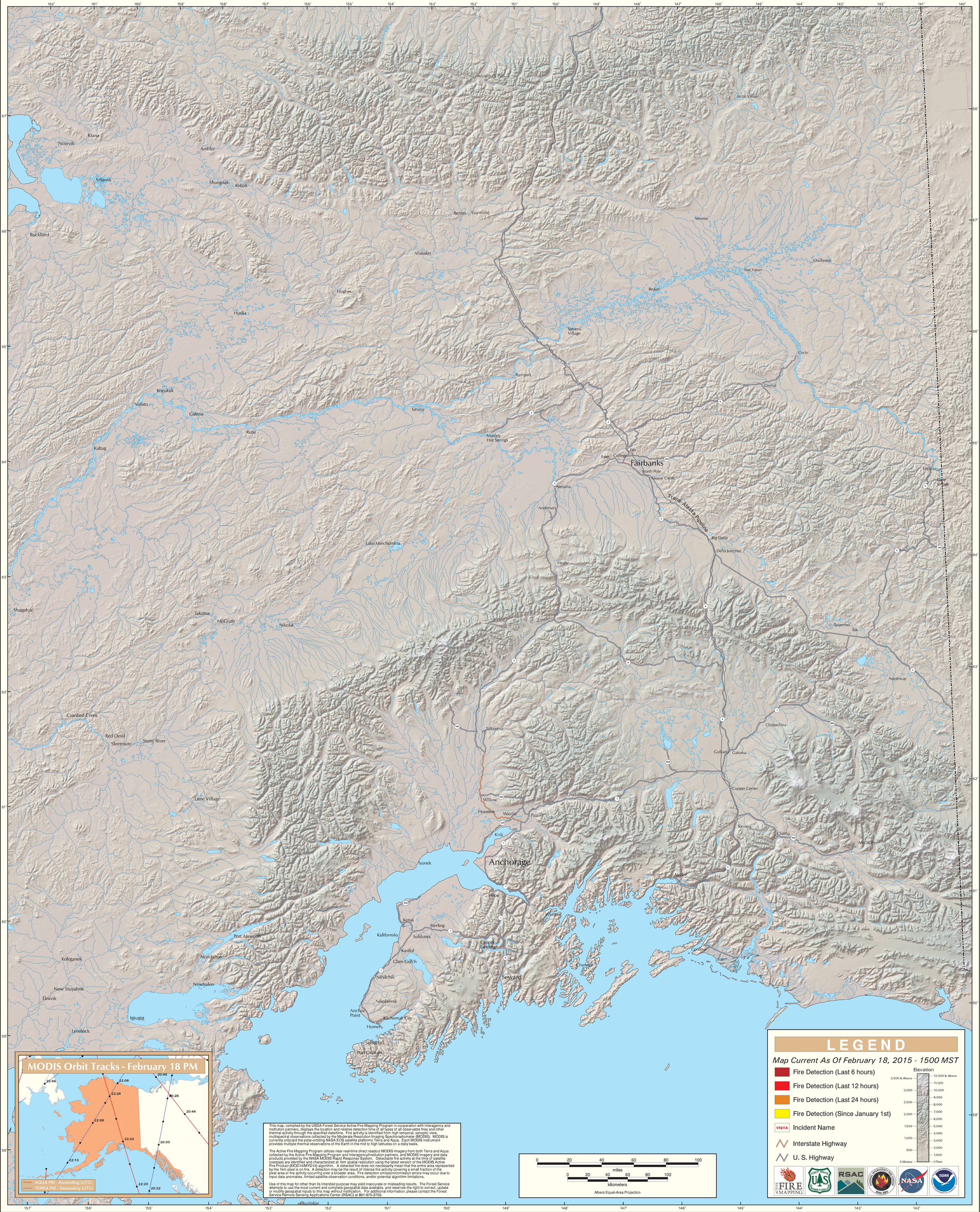
Alaska Geographic Area (Interior Alaska)