MODIS Active Fire Detections - March 10, 2015
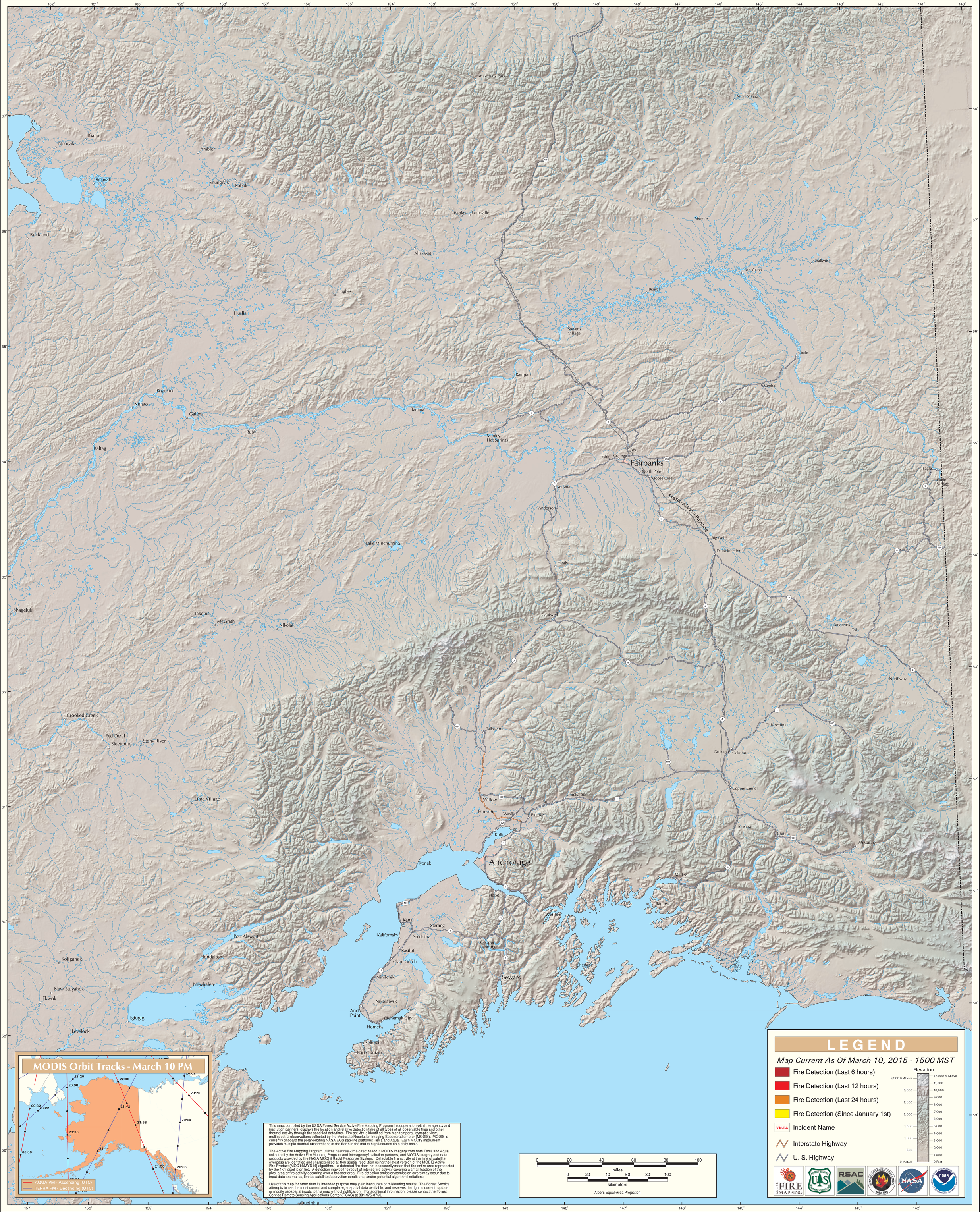
Alaska Geographic Area (Interior Alaska)