MODIS Active Fire Detections - March 16, 2015
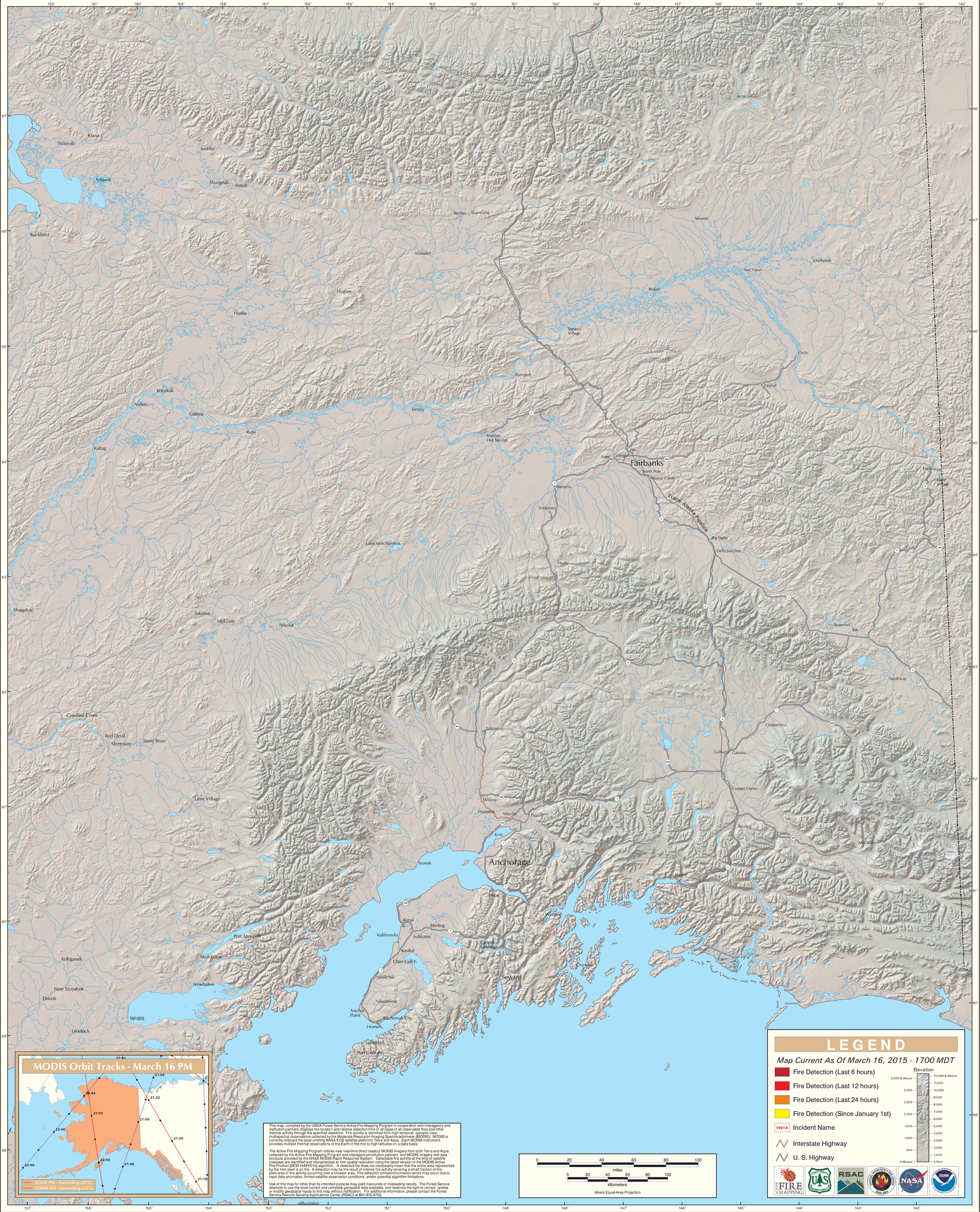
Alaska Geographic Area (Interior Alaska)