MODIS Active Fire Detections - April 6, 2015
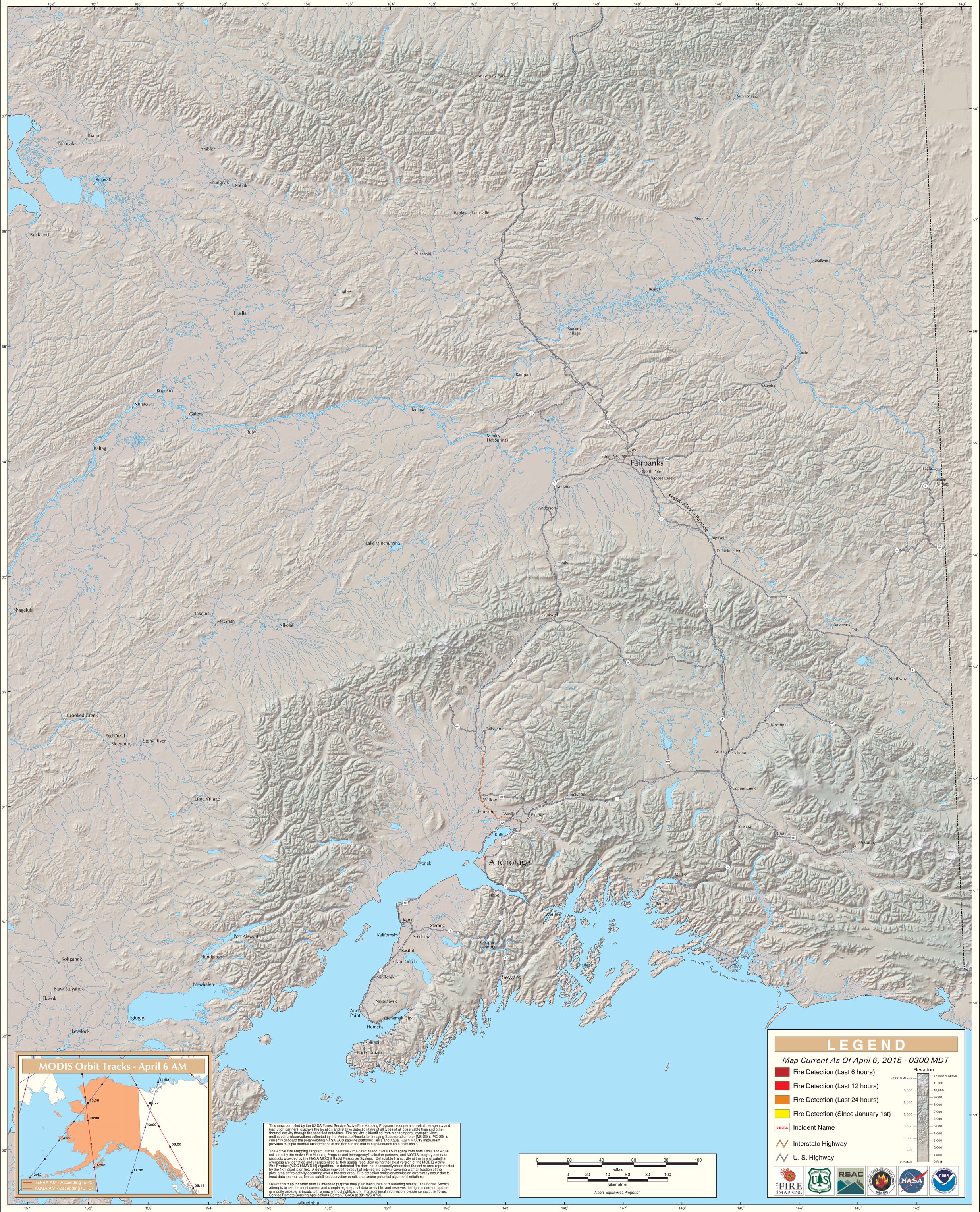
Alaska Geographic Area (Interior Alaska)