MODIS Active Fire Detections - April 14, 2015
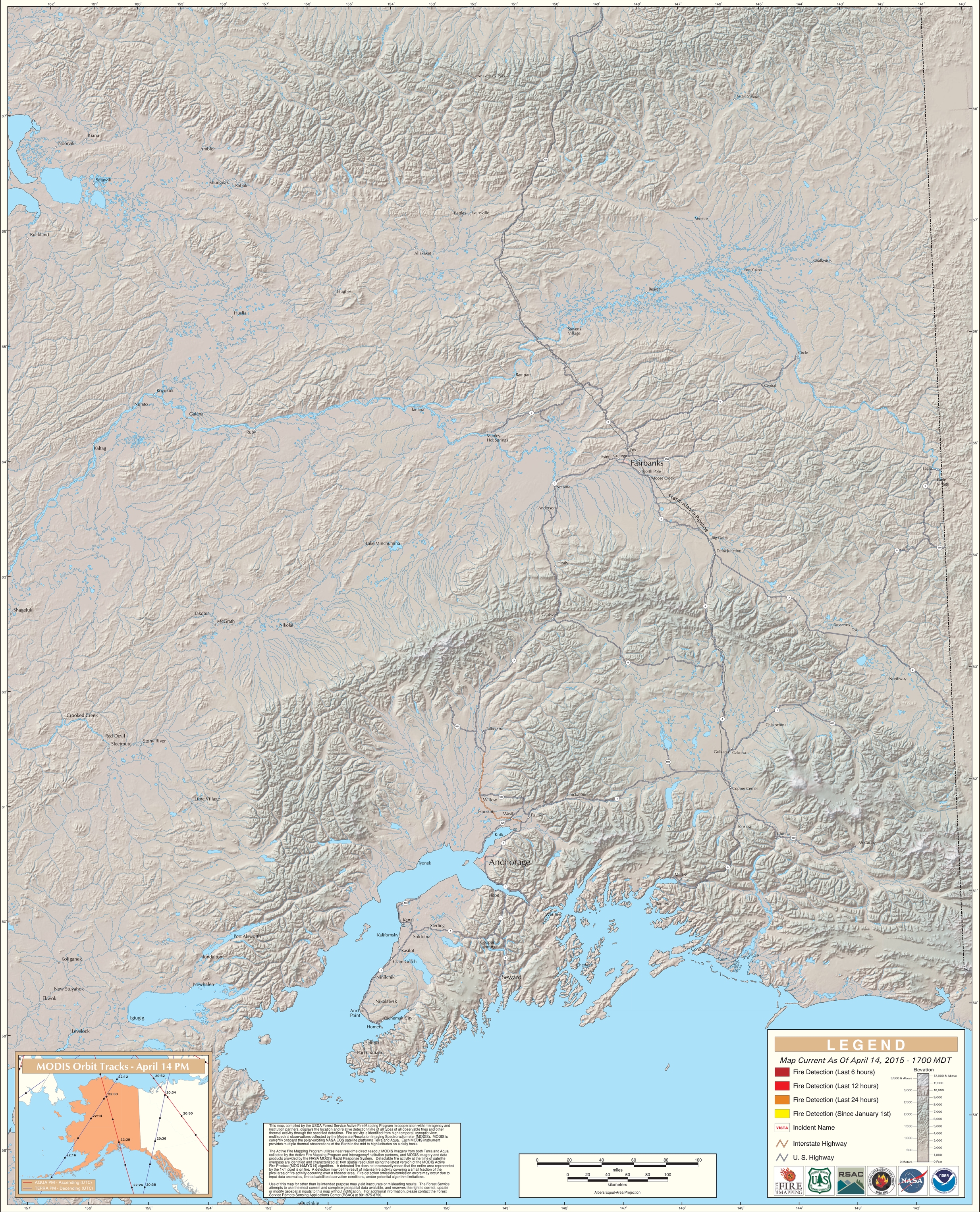
Alaska Geographic Area (Interior Alaska)