MODIS Active Fire Detections - April 19, 2015
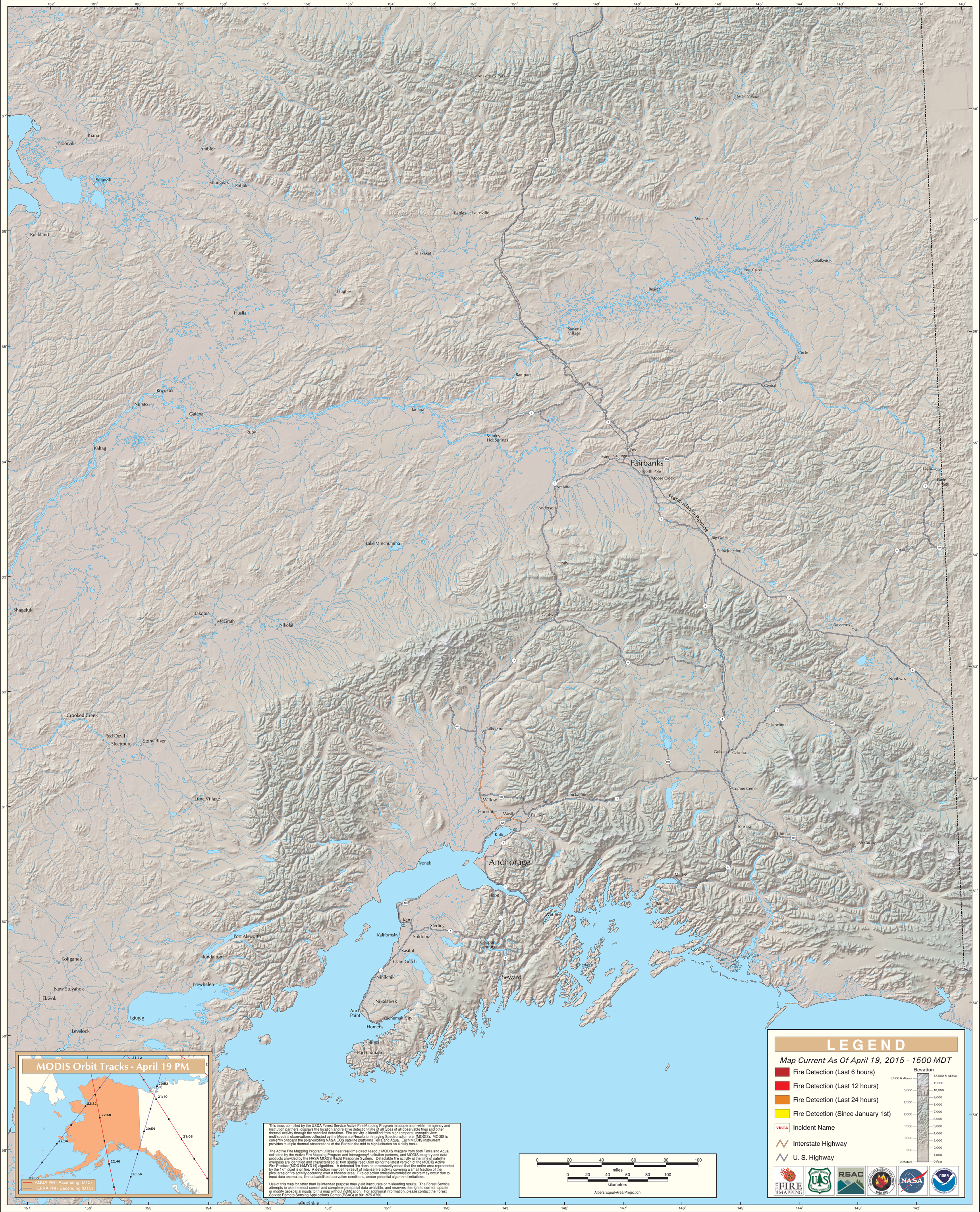
Alaska Geographic Area (Interior Alaska)